TODAY'S NEWS TODAY—THE ONLY AFTERNOON DAILY NEWSPAPER IN COSHOCTON COUNTY—THE PAPER THAT GO ES HOME TO THE WORKINGMAN.

THEY BUY AT HOME

Daily Age readers are citizens who buy of Coshocton merchants. They are Coshocton Boosters. Age circulation gives quantity and quality.

COSHOCTON DAILY AGE.

VOL. 22. No. 64. TUESDAY COSHOCTON, OHIO, MAY 14, 1912. TUESDAY TWO CENTS

Weather Forecast

FAIR tonight and Wednesday. Slightly warmer Wednesday.

DOG BELIEVED TO BE MAD ATTACKS MASTER LACERATING HIS HANDS

Thomas Hackenbracht, Prominent Oxford-Tp. Farmer, May Be Sent To Pasteur Institute As Precaution Against Rabbies.

Dog's Peculiar Actions Previous to Attack Lead to the Belief That It Was Mad — Head To Be Shipped To Columbus For Examination.

Thomas Hackenbracht, about 50 years old, living southeast of Newcomerstown in Coshocton county, was attacked and bitten by a dog, believed to be mad, at 8:30 o'clock Tuesday morning. The man's hands were lacerated by the dog's fangs.

The animal was killed and its hear will be shipped to Columbus to ascertain if it was suffering from rabies.

The dog is owned by Hackenbracht. It escaped from the Hackenbracht home early Tuesday morning and went to the home of a neighbor. Its strange actions drew the attention of several people to it and Mr. Hackenbracht was notified. He went after the dog. It attacked him biting him repeatedly on the hands, before he could beat it off. The dog was killed later.

Mr. Hackenbracht was taken to his home where a physician attended him. The wounds were cauterized and every precaution taken against rabies. He may be sent to Columbus or Chicago to take the Pasteur treatment.

It is believed by everyone in the neighborhood that the dog was suffering with rabies.

"BLACK COSSACKS" ON DUTY IN MINERSVILLE, PA.

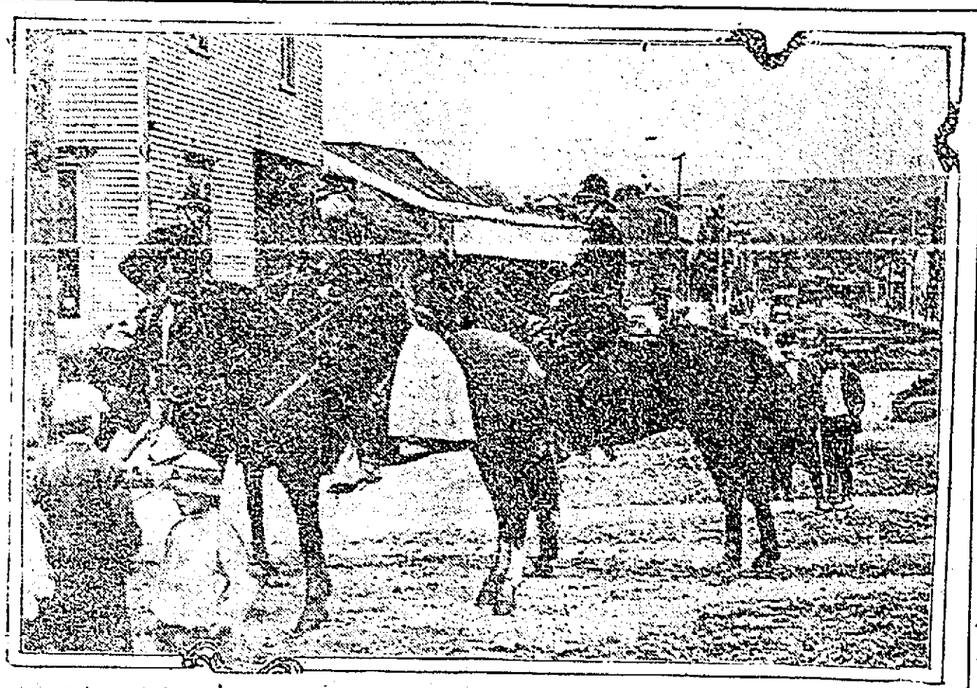

Twenty members of the Pennsylvania State Mounted Constabulary are doing patrol duty at Minersville, Pa., where they are instructed to preserve order in spite of the threatening attitude of several thousand striking miners. Four strikers have already been killed in battles with the police.

GIRL CONFESSES SHE FIRED BULLET WHICH MAY END MAN'S LIFE

Columbus Shooting Affair May End With Murder Charge Being Placed Against Pretty Stenographer Employed At the Capitol.

Girl First Told Police Advertising Solicitor for Columbus Newspaper Had Tried To Commit Suicide, Then She Weakened.

Columbus, O., May 14.—Cecilia Farely, pretty stenographer in the state bureau of vital statistics confessed this morning to Chief of Police Carter that she fired the shot in Franklin park yesterday, which may cause the death of Alvin Zollinger, aged 39, advertising solicitor, employed by the Columbus Citizen.

Zollinger is in St. Francis hospital in a critical condition. His recovery is doubtful.

The girl's first story, told yesterday, was that Zollinger had attempted suicide. A heart affair is said to be behind the shooting. Zollinger is married and has a family.

ATHLETIC CLUB WAS ORGANIZED

M. E. Church Has Association For Promotion of Sports.

President, H. B. Poppe
Vce president, F. C. Shaffer
Secretary, Joe Graham
Treasurer, L. D. Reed

These officers were elected Monday evening organizing the M. E. Church Athletic Assn., associated with the Inter-Church Athletic Assn.

The meeting was held in the basement of the church and everyone present showed much enthusiasm at the prospects of the association. Another meeting will be held at 7:30 on May 27 at the church at which time every member of the church, especially the young people, is requested to be present.

The president, Mr. Poppe appointed the following committee Monday, to draft a constitution and by laws for the new organization: McKinley Donley, Carl Webner and J. M. Graham.

It is the plan of the organization to organize tenn is clubs, baseball and footbal lteams, and engage in all kinds of sports including aquatic sports, diving, swimming. A tennis court will be laid out in the fair ground. The baseball team will meet at the fair grounds Friday evening for organization. The association is looking for promsing recruits.

ALUMNI ASSN. MEETS TONIGHT

Arrangements To Be Made For Entertainment Of C. H. S. '12

Arrangements will be made tonight at a meeting of the Alumni Assn., of the Coshocton high school, for the entertainment of the graduating class of 1912.

The meeting will be called to order at 7:30 o'clock in the basement of the Carnegie library at Chestnut and Fourth-sts. Every member of the association is urged to be present and help make plans for the senior class entertainment. Committees will be appointed to take charge of the affair after the association has decided upon the manner of entertainment.

HORSES TEAR UP THE WAGON

A team of horses hitched to a heavy wagon owned by A. E. Wrightley a grocer of Pleasant Valley, took fright at the village store at noon Tuesday and started on a mad run down the road. They turned into the Wheeling railroad track and bumped along the ties for a short distance then found the road again and stopped. The bed was torn from the wagon but no other damage was done.

Look Elsewhere.

Winsted, Conn., May 14.—I. S. Covell, a Robertsville farmer, has advertised as follows for a farm hand: "Wanted—hired man; must be a hard drinker."

SHERIFF ON TRAIN WITH MAN

Red Tape of Law Tied Hands So He Couldn't Touch Porter

Although the police of practically every city in the United States were searching for Harvey Porter, alias Homer Ransom, who was arrested in Cleveland Sunday to answer to a charge of picking the pockets of Judge R. M. Voorhees, soon after he had forfeited his bond given in the local courts two years ago, Sheriff McDonald rode on the same train with Porter for 17 miles and couldn't lay his hand on him officially because he lacked necessary papers.

After the grand jury returned an indictment against Porter in 1910 notices were sent out asking for his apprehension. Detectives were set at work too by the offering of a $100 reward.

A few months after the indictment was returned Sheriff McDonald started for Reno, Nev., on legal business. As the train was pulling out of Crown Point, Ind., he heard a familiar voice and looking around recognized Porter, the man who Coshocton county officials wanted badly. But Sheriff McDonald had his hands tied, as it were, by legal red tape. Before he could have arrested Porter it would be necessary for him to have requisition papers, then, he being in another state, an Indiana official would have to make the arrest and turn the man over to Sheriff McDonald. At a station 17 miles beyond Crown Point, Porter left the train. When proper authorities looked for him there, he was gone and he was not captured until Sunday.

Selaya Can Be Prosecuted

Managua, Nicaragua, May 14.—The Nicaraguan congress has decided that Jose Zelaya, former president of the republic, is liable to prosecution for many alleged political assassinations and the killing of Cannon and Grace, two Americans who were illegally executed in November, 1909.

Door to Shaffer Saloon is Broken and Booze Taken

ROB HOUSE WHEN FAMILY VISITS

Linen and Clothing Taken From Jno. Murray Home On Chestnut-st.

PART PLUNDER WAS RETURNED

Scent Spoiled For Dogs Called to Make Search

That thieves had entered the home of John Murray at Chestnut and East Main streets last Thursday night and took away with them valuable linen and dressing apparel was made public Tuesday morning when Wolfe's bloodhounds were called to trace the thief after part of the plunder had been returned sometime during Monday night.

Last Thursday Mrs. Murray went to New Guilford expecting to be home early Thursday night. Her husband left the door unlatched so she could get in the house without trouble. Mrs. Murray was detained until nearly 4 o'clock Friday morning. During her absence it is supposed, the thief had easy access to the house and entered.

Sunday evening Mrs. Murray had occasion to use some table linen. Going to the chest she discovered the loss. Several dollars worth of clothing and linen had been taken. An investigation failed to throw any light on the affair.

Tuesday morning a shirt waist and two or three other articles were returned to the Murray home. They had been thrown through a coal hole into the cellar under the house. Mrs. Murray took the cloth in her hands destroying any scent that might have been preserved for the bloodhounds and when the dogs arrived they could not be given a start. A quiet investigation is being made by the police.

CLARK AND TAFT WYOMING'S CHOICE

Cheyenne, Wyo., May 14.—Champ Clark and President Taft were the choice of their respective parties in Wyoming for the presidential nomination and delegations pledged to them will be sent to Chicago and Baltimore. In spite of the fact that Gov. Carey is one of the original "Roosevelt" governors only one county in the state favored the colonel.

Two-headed Calf.

Huntington, N. Y., May 14.—A cow belonging to Clinton F. Hill, has given birth to a calf with two heads. The division takes place at the throat and both heads are perfectly formed.

Doc Abbott, who is playing left field for the Mansfield team in the Ohio State league, was in town Tuesday visiting with his family here.

Reappraisement Shows a Shortage of $13 Worth of Stock Was Removed From Room.

ATTACHMENT CASE IS ENDED SUDDENLY

Monday afternoon the suit started by the Wiedman-Reis Co., a Cleveland wholesale liquor firm, against Floyd Shaffer, a local liquor retailer, was given an extra twist when Mrs. Shaffer placed her exemption claim, giving her the right of the householder's $500 exempt property and bringing the case to an abrupt halt.

Some mystery entered into the case Tuesday, too, when Sheriff McDonald who has held the keys to the saloon room in Hickory street, discovered one of the doors leading to the barroom and which had been nailed shut by the sheriff when he took possession of the property two weeks ago, had been broken open. The stock was reappraised and it was found $13 worth of goods had been taken from the room. Who took it and how, no one seems to know.

A section of the Ohio statutes says that a householder may own $500 worth of property which shall be exempt from attachment in bankruptcy cases. It was under section that Mrs. Shaffer obtained the property.

A few weeks ago the Cleveland company sued Shaffer for the collection of money due on a bill of goods. The property was attached. Then Shaffer's wife laid claim to the property and a jury decided her claim was a valid one. The Cleveland company gave a bond and arrangements were made to sell the property Tuesday, today. But Monday afternoon Mrs. Shaffer's attorney got busy and put in his claim for exemption and the case stopped.

TOMAHAWK PRICE WILL BE RAISED

Added Pages Will Necessitate Selling Annual for 75 Cents

When work on the Tomahawk, the high school annual, was started several months ago, it was decided by the editorial board and Principal Ponce to charge 50 cents for each copy of the book. Now, a few days before the book is offered for sale, it is found that the price of the annual will have to be raised on account of the fact that several additional pages have been added to the book, necessitating the use of more cuts in the publication.

When the book goes on sale Friday afternoon after school the price for each copy will be 75 cents instead of 50 cents, as was formerly planned. About 525 copies of the publication will be run off of the press at the high school during the remaining days of this week.

Oh Mr. Spitzka!

Philadelphia, May 14.—Dr. Edward Anthony Spitzka, a brain expert, says women have smaller brains than men and will therefore never be the equal of the latter.

DIDN'T PAY A $100 FINE IS ARRESTED

Floyd Shaffer Locked Up In County Jail Tuesday

VIOLATED THE LIQUOR LAWS

Must Stay in Jail Till He Settles For Full Amount

Because he has failed to pay a fine of $100, imposed last fall after he pleaded guilty to a violation of the Rose county local option law, at a time when Coshocton county was dry. Floyd Shaffer was arrested Tuesday morning by Deputy Sheriff McDonald and locked up in the county jail, to be held until the case is disposed of.

Shaffer, with several other liquor dealers, was indicted by the grand jury in the spring of 1910. He was arrested and plead guilty to the charge. He, with the others, was fined $100, assessed the costs and ordered to be confined in jail until the fine and costs were paid. But County Prosecutor Klein gave each of them a chance to settle, among them Shaffer, taking their promise to pay the fine and costs within a reasonable length of time. Shaffer paid $10 then forgot the rest of it. Pros. Klein has been attempting to collect the money ever since until he became disgusted with Shaffer's promises and Tuesday morning ordered the arrest.

GETS PIECE OF STEEL IN EYE

Glenn Tunnecliff Meets With Painful Accident Tuesday

Glenn Tunnecliff, while at work at the Keagy & Lear plant Tuesday morning got a small piece of steel in his left eye. The man suffered much pain until he reached Dr. Neldon's office and had the metal removed from the optic.

He was grinding down steel and pieces were flying in all directons, when suddenly he felt a pang in his left eye and at once realized that a piece of the metal had entered the eye. The man was unable to see from the eye until he reached the doctor's office and had the object removed.

Mrs. Alfred Smith of Nellie is shopping here today.

MAY TEACH THE GIRLS TO COOK

Parents Asked For Statement By Supt. C. E. Bryant

During the past few days Supt. Bryant of the public schools has been sending out to the parents letters in which he asked them to tell what they thought of the progress that has been made in the manual training and domestic science departments of the local schools, if they think that any has been made during the past year. Mr. Bryant also requests that the mothers of the girl pupils let him know what they think of the idea of introducing cooking into the domestic course now in the schools. He asks their advice in the matter and wants to know if they would like to have their daughters taught the art of good cooking.

It seems, from this letter which Mr. Bryant is sending out to the parents in the city, that the school board is strongly considering the installation of a course in home cooking in the schools at the beginning of the coming school year. The board first wants to get the view of the parents on the matter before anything is positively done, but it is probable that every mother would be very highly pleased if such a course would be introduced into the schools, and it is more than likely that such a step will be taken when school opens next September.

HE SAYS MEYERS LAKE IS THE ONLY ONE ACCESSIBLE

Agent Says Railroads Have Abandoned Excursions Except Two

According to Frank R. Noss, general excursion agent, of Meyers Lake park, Canton, that resort is the only place accessible as a site for the annual Coshocton library picnic this year, because of the agreement entered into last week by the lines of the Central Passenger Ass'n of railroads.

"The companies have definitely and finally cut out granting any excursion rates in Ohio" said Mr. Noss, "and only two roads, the Nickle Plate and W. & L. E. held out of the full agreement, declaring they had already made agreements for rates, one with Crystal Beach and the other with Meyers Lake. So the only place accessible to Coshocton this year will be Meyers Lake. Other railroads are not granting any excursion rates and the Wheeling is not giving rates to any other park, because of the C. P. A. agreement."

Mr. Noss is the business agent of the park and had personal charge of the Coshocton excursion last year, which largely accounted for the splendid success attained in spite of the rainy day.

FLANKING PARTY CUT OFF, REPORT

Jiminez, Tex., May 14.—Generals Campa and Artugumedo sent out on a flanking expedition by Gen. Orezoo are cut off from communication with headquarters, and it was reported today that they had been surrounded by Federals. The report could not be verified this morning.

The two generals had a force of 2500 men.

EACH GET 8 DELEGATES IN MARYLAND

Baltimore, Md., May 14.—After many hours of see-sawing and frequent conferences Governor Goldsborough today succeeded in effecting a compromise between the Roosevelt and Taft factions among the delegates to the republican state convention and a slate was agreed upon which gave each side eight delegates to the national convention in Chicago. The delegates at large were divided and three districts were given to each faction. The delegates at large agreed upon were Gov. Goldsborough and Wm. T. Wharton of Cecil county, for Taft; Gov. E. C. Carrington, Jr., and one to be selected later for the sixth district for Roosevelt.

VOTING IS HEAVY IN LOS ANGELES

Los Angeles, May 14—A heavy vote was cast today in the presidential preference primary in Los Angeles county. Women flocked to the polls, voting early.

Reports from the state indicate that unusual interest was displayed by the men. With the addition of the votes of the women it is believed that the vote in the state will be twice as great as ever before known in any primary.

MICHIGAN EXPECTS A SCRAP TOMORROW

Bay City, Mich., May 14—A lively scrap is forecasted by political leaders here when the Democratic state convention is called together tomorrow. Many of the leaders in the state are trying to secure instructions for Champ Clark or Woodrow Wilson, while National Committeeman E. O. Wood is endeavoring to have delegates elected without instruction. Those fighting Wood assert that he is secretly in league with Gov. Harmon of Ohio, and wants to deliver the Michigan delegates to the Ohio man.

For years Michigan has sent uninstructed delegates throwing its strength to the most likely candidate when the convention was reached. This year a number of leading Democrats demand that the state express its choice in the state convention.

THAW'S SISTER DIES TUESDAY

Pittsburg, Pa., May 14.—Mrs. Eliza Thaw Edwards, half sister of Harry K. Thaw, and widow of George B. Edwards, one of Pittsburg's best known railroad men, died at her residence, 4801 Forbes street, at an early hour today, in her 69th year.

Mrs. Edwards had been in ill health for several months and her demise was not unexpected by her friends.

Edison's Schooling.

West Orange, N. J., May 14.—In a letter to the high school children of this place, Thomas Edison says that he was educated by his mother who was a high school teacher herself.

Couldn't Eat Chicken.

New York, May 14.—Rev. Dr. Henri L. Grandlienard, a Presbyterian minister, died at the New York hospital as the result of the shock following the removal of teeth.

Recovering from Operation.

Miss Norma Stipes of Roscoe who was operated on last week for appendicitis is past the danger mark and is convalescing quite rapidly.

NEWSPAPERARCHIVE®
NEWSPAPERARCHIVE®

99 Per Cent.

of the Successful Business Men and Women are Bank Depositors

Because—

In a good bank their money is absolutely safe and always available; checks are returned and become receipts; checks and stubs form a convenient record of income and outgo, and, BEST OF ALL,

When the bank depositor sees an opportunity of using some money profitably, his acquaintance at the bank and record as a depositor make it possible for him to procure a loan.

YOU CAN PROMOTE YOUR SUCCESS BY BECOMING A DEPOSITOR WITH

Coshocton National Bank

M. Q. Baker, President.
W. R. Pomerene, V. President
T. L. Montgomery, Cashier
Robt. Q. Baker, Asst. Cashier

TEDDY HERE 15 MINUTES

Presidential Aspirant Comes to Coshocton Monday Afternoon

Coshocton will hear Colonel Theodore Roosevelt Monday afternoon, May 20, for a period of 15 minutes Word to this effect was received here Tuesday morning by Pennsylvania agent Webner from the passenger department of the Pennsylvania

The Colonel will leave Newark at 1:35 p.m. and will arrive at Trinway at 2:05. At that place he will make a five minute address. Leaving Trinway at 2:10 the Roosevelt train will reach Coshocton at 2:30 and will remain at the local station until 2:45, while Teddy makes his talk from the rear platform of his train. From Coshocton the train will go to Newcomerstown where Mr. Roosevelt will make a five minute talk, and then on Uhrichsville for a short speech. From Uhrichsville the train will go direct to Pittsburg where a big Roosevelt meeting is to be held in the evening.

TO ENLIGHTEN VOTERS OF OHIO

Taft's Mission This Week In the Buckeye State.

AIDED BY SPEAKERS OF NOTE

Issues on Which the President Is Basing His Campaign For Renomination Will Be Fully Discussed. Voters to Be Asked to Center Their Attention on the Big Things at Stake—Itinerary Includes Two-Score Important Points.

Columbus, O., May 14.—(Special.)—Ohio's voters will be fully informed during the present week on the issues on which President Taft is basing his campaign for renomination. Seventeen speakers of national importance will tour the state, reaching as many as possible of the important points which cannot be conveniently touched by President Taft in his special train. These gentlemen will hold meetings at 33 towns, in addition to the series of large meetings which will be held at Cleveland and Columbus, and which will be additionally served by as many of these speakers as possible. No attempt will be made to reply in kind to the flood of billingsgate and personal abuse which has constituted the chief stock in trade of the opposition, but the voters of the state will be asked to center their attention upon the big things at stake. The speakers will emphasize the fact that it is of no real consequence to the nation that Colonel Roosevelt harbors a personal grudge toward President Taft, but that it is highly important that the third term rule, which has been obeyed by every former president of the United States, shall not be abrogated to feed the former president's vanity and lust for power. They will review the record of the Taft administration and destroy certain fictions which have been set forth by Colonel Roosevelt—such as, for example, that he did not favor reciprocity when that proposal was a living issue. Secretary Knox may tell of the manner in which Colonel Roosevelt, posing as the apostle of peace, prevented the adoption of an effective peace treaty, which would have gone far toward making a devastating war impossible for the future. Secretary Nagel will dwell on the commercial achievements of the administration, and it may be that Congressman Philip Campbell of Kansas, who has attracted the wrath of Colonel Roosevelt on previous occasions by the lack of reverence with which he has put embarrassing questions to that candidate, will pursue his policy of asking questions about things the colonel would prefer to forget.

One of the most important developments of the week, apart from the tour of President Taft, will be the attack on the part played by Colonel Roosevelt in the Brownsville affair. Dramatic effect will be given to the rehearsal of the injustice from which a body of colored soldiers suffered, without being given a fit opportunity for defense, by the presence on the speakers' stands of Mingo Sanders and former Private Ballard, one time members of the Twenty-fifth U. S. I. Sanders was for 25 years a soldier, and during that period his record stood without a flaw. He was nearing the time for retirement on a pension which would have insured ease and comfort to his declining years, when he was mustered out with the other members of his company. There was no suggestion that he had any part in the "shooting up" of Brownsville—which has never been proven on the colored infantrymen stationed at that post—for he was on duty at headquarters when the shots were fired. But he was mustered out of the service, disgraced, and deprived of the half pay that was due him from the government he had faithfully served, because Colonel Roosevelt saw fit to take arbitrary action in order to gain a political advantage. Sanders accompanies Congressman Rodenberg of the East St. Louis district, and will speak from the same platform with him at Columbus, Dayton, Springfield, Toledo, Youngstown and Urbana. Ballard will accompany Hon William E. Mason of Chicago and will relate the manner in which he was made a vicarious sufferer for the sins of which others were not proven guilty. He, too, was mustered out after a long period of faithful service.

Other speakers of the week will be the Hon. Samuel J. Elder, the brilliant attorney of Boston, a classmate of President Taft at Yale, and who rendered invaluable assistance during the Massachusetts campaign Mr. Elder was the representative of the United States during the meeting at The Hague, at which the Newfoundland fisheries disputes were arbitrated. Former Governor N. J. Batchelder of New Hampshire was once the master of the National Grange, and Congressman Utter was once governor of Rhode Island and attracted nation wide attention by his brilliant speeches during the Massachusetts campaign. Secretaries Knox and Nagel, of course, need no introduction, and Congressman Campbell of Kansas has attracted admiration lately by the manner in which he jabs incisive questions at the colonel—and to which the colonel has invariably made a bitter reply which was in no sense an answer.

Patrick M. Longin of Massachusetts comes from a family of Gloucester fishermen and among other distinctions is said to have traveled more coast line miles than any other man in the world He has skirted the shores of almost every maritime nation. The Hon. Job Hedges is known in the east as a brilliant humorist, and is regarded as the legitimate successor to the after-dinner speakership honors which were for years worn by Chauncey M Depew Congressman Roberts of Nevada was instrumental in winning the delegated votes of that state for President Taft, and is a prominent member of the Western Federation of Miners J Adam Bede and Congressman McCall are well known and Col A C Rankin of Chicago is a union moulder, who works every day in the shop when he is at home

Beginning on Monday, May 13, President Taft will speak at these towns, Marietta, Caldwell, Cambridge, Newcomerstown, Dennison, Uhrichsville, St Clairsville, Bellaire, Bridgeport, Steubenville, East Liverpool, Wellsville, Salineville, Alliance, Canton, Massillon, Barberton Akron, Kent, Ravenna, Warren, Niles, Youngstown Zanesville, Newark, Utica, Mt Vernon, Mansfield, Galion, Marion, Bucyrus, Norwalk, Oberlin, Elyria, Sandusky, Cleveland, Lorain, Bellevue, Fremont, Fostoria, Tiffin, Carey, Upper Sandusky Kenton Findlay, Bowling Green, Toledo, Wauseon, Napoleon, Defiance, Cecil Paulding, Van Wert Lima, Wapakoneta, Sidney, Bellefontaine, Urbana, Springfield, Cincinnati, Hamilton, Eaton, Richmond, Greenville, Piqua, Troy, Tippecanoe City, Dayton, Xenia and Cincinnati

This is the list of towns at which the other speakers will appear on the dates named At Cleveland, on May 13, 14 15, 17, 18 and 20; Columbus, May 13, 14, 15, 16, 17 and 18; Portsmouth, May 14, 15, 16 and 17, at Toledo, May 14, 16 and 18; Barnesville, May 15, Fremont, May 17; Cadiz, May 18; Corning, May 14, Shawnee, May 17; Glouster, May 16; Cresskville May 17; Washington C. H., May 14; Ironton, May 16 Gallipolis, May 17 and 18; West Mansfield, May 13; In Union county, May 14; at Dayton, May 14; Springfield, May 15; Youngstown, May 17; Urbana, May 18; Ada, May 16; Kenton, May 16, Westerville, May 15; Ironton, May 15; Greenville, May 20; Marion, May 13; Bidwell, May 14; Rio Grande May 15, Jackson, May 18; Wellston May 18; Wauseon, May 18; Adams county, May 17 and 18; Bellefontaine, May 14; Lancaster, May 16, and Pomeroy, May 17.

2 IN 1 SHOE POLISH

Takes the place of LIQUIDS and PASTE
ALL DEALERS 10cts.

Doctors Know Soap.

Ask your family physician what he thinks about a laundry soap that is made of borax, cocoanut oil, clean tallow and naptha. He'll tell you such a soap will be cleansing, sterilizing and antiseptic. That means that it will not only make your clothing sweet and clean, but that it will also save you from the dangers of contagion that lie in common soaps. Easy task soap is the only one that would fill his prescription.

DRESDEN FAMILY WILL GO ABROAD

Henry Eshman of Dresden was in Coshocton Monday making arrangements for the purchase of tickets for a trip abroad this spring. Immediately following his graduation Mr. and Mrs Eshman and the son will go abroad where they will spend a year, the younger Mr. Eshman continuing his studies.

French Mizer went to Canton Tuesday morning on business

JUD. ANSWERS W. J.'S ATTACK

Says In Speech at Wooster That He Is Not a Reactionary

Wooster, May 14.—Speaking before a crowd of overflow proportions at the opera house last night, Gov. Harmon replied to Col. Bryan's recent attacks upon him, challenging the Nebraskan's motives and his sincerity. If Bryan really believes his charge that Harmon stands for the special interests, said the speaker, he should cut the governor's acquaintance.

Gov. Harmon denied that he is a reactionary, as charged by Col. Bryan, and cited the main achievements of his administration to prove himself a progressive. The governor declared that Col. Bryan has not stated one fact from his official record as governor to justify the attacks made upon him. He denied Bryan's charge that there is a Harmon-Underwood alliance in the contest for the Democratic presidential nomination, and raised the question of Bryan's sincerity is offering to support Governor Wilson.

Gov. Harmon's vigorous references to Col. Bryan were greeted with great applause.

Mrs. John Stanton of Warsaw was the guest of her son Wm. Stanton in Coshocton Sunday.

Want a Tonic? Go To Your Doctor

Is alcohol a tonic? No! Does it make the blood pure? No! Does it strengthen the nerves? No! Is Ayer's Sarsaparilla a tonic? Yes! Does it make the blood pure? Yes! Does it strengthen the nerves? Yes! By asking your doctor you can learn more about this family medicine. Follow his advice. J. C. Ayer Co., Lowell, Mass.

Rat Bis-Kit Paste

The new Poison in the Tube

Just press tube, poison spreads itself. Use on any kind of bait. Guaranteed to exterminate rats, mice, roaches or *money refunded*. Full size tube 25¢ at *all druggists* or direct from us. (Send coin or stamps.)
THE RAT BISCUIT CO. N. Limestone St., Springfield, O.

EVERY TIRED LOOKING WOMAN

Wants to Know How to Avoid Appearing Old Before Her Time.

Some women always wear a worn, tired look. It is the outward sign of nervousness with its accompaniment of worry, headache and sleeplessness.

It is useless to tell some women to rest. Circumstances will not permit But it is always possible to build up the strength to meet the strain.

Overwork seldom kills. Worry often does. If you would keep the worn look from your face strengthen your system with Dr. Williams' Pink Pills and do not worry. Dr Williams' Pink Pills are a blessing to women. They preserve the beauty that health alone can give, the youthful brightness of eye, the color in cheeks and lips that comes alone from rich, red blood.

Mrs. Philip H. Smart, of No. 125 Smith street, South Portland, Me., says: "While attending school I caught cold and suffered from weakness for about a year. I was all run down and did not have a particle of color. My parents thought I was going into consumption. I was short of breath and was subject to fainting spells. My limbs seemed to be all tired out and I had hardly enough strength to get around. My stomach was so weak that whatever I ate caused me a great deal of pain. My kidneys were affected and I kept growing weaker. I finally had to quit school. I did not improve much under the doctor's treatment of about six months and later gave Dr. Williams' Pink Pills a trial. Soon I could see that I was gaining in flesh and strength. There was plenty of color in my cheeks. My appetite improved and I was cured. I certainly think Dr. Williams' Pink Pills are a wonderful remedy and cheerfully recommend them."

Get a box of Dr. Williams' Pink Pills from your druggist today. Do not delay Begin the treatment now. Write the Dr. Williams Medicine Co., Schenectady, N. Y., and learn what the pills have accomplished in cases like your own If you cannot get Dr. Williams' Pink Pills readily near home send fifty cents for one box or $2.50 for a half dozen, by mail, postpaid.

Two helpful booklets, "Building Up the Blood" and "Plain Talks to Women," giving more information about the remedy will be sent free to any address on request.

A BLOOD MEDICINE WITHOUT ALCOHOL.

Recently it has been definitly proven by experiments on animals that alcohol lowers the germicidal power of the body and that alcohol paralyzes the white corpuscles of the blood and renders them unable to take up and destroy disease germs. Disease germs cause the death of over one-half of the human race.

A blood medicine, made entirely without alcohol, which is a pure glyceric extract of roots, such as Bloodroot, Queen's root, Golden Seal root, Mandrake and Stone root, has been extensively sold by druggists for the past forty years as Dr. Pierce's Golden Medical Discovery. The refreshing influence of this extract is like Nature's influence—the blood is bathed in the tonic which gives life to the blood—the vital fires of the body burn brighter and their increased activity consumes the tissue rubbish which has accumulated during the winter.

MRS. HEYES.

Dr. R. V. Pierce, the founder of the Invalids' Hotel and Surgical Institute, and a physician of large experience and practice, was the first to make up an ALTERATIVE EXTRACT of roots, without a particle of alcohol or narcotic.

"It is with the greatest of pleasure, that I write to let you know of the great benefit I received from the use of your medicines and self-treatment at home," writes MRS. WM. HEYES, of Ladysmith, B. C. "I suffered for three years from a running sore. Consulted four doctors but they failed to mend or give relief. Finally I was told I was in consumption and would have to consult a specialist concerning my ear, that the dead bone must be cut out before the wound would heal. A kind friend advised me to write to Dr. Pierce, which I did, and after seven months' use of the treatment the sore is healed, and I enjoy better health than I ever did. I dressed the wound with Dr. Pierce's All-Healing Salve and took the 'Golden Medical Discovery' and 'Pleasant Pellets' for my troubles. I shall always recommend your medicines.

Dr. Pierce's Pleasant Pellets regulate liver and bowels.

WAKE UP

RESTORE VITALITY
REGAIN ENERY
KNOW REAL LIFE

Overwork, overstudy, physical and mental excesses, general debility, lost vitality, lacking energy and desire, thin blooded, weak and nervous - take Bar-Ben and "come back."

In all the world of curatives there's nothing to equal the vitalizing and restorative power of Bar-Ben to man and woman. Bar-Ben gives you new energy, new life, new hope—it corrects every human physical and mental fault, creating desire and ability for work or play. Take Bar-Ben tablets - no dieting, no other treatment, no distress or inconvenience. In three days you'll notice the "difference". Trial free write B.-B. L. Co. Box 139, Cleveland, Ohio. Your druggist or by mail 50c.

For sale by C E Anderson, Druggist, 104 Main-st

LAWYER'S HISTORY OF OHIO COUPON

Tuesday, May 14, 1912

READ FULL PARTICULARS BELOW

Six coupons of consecutive dates constitute a set. Dates need not be all of one week but may jump from Saturday to Monday

Cut out the above coupon with five others of consecutive dates and present them to the office of The Daily Age with the specified expense bonus (which covers the cost of packing, express from factory, checking clerk hire and other necessary expenses, and receive your choice of the new handsome Library Edition of Lawyer's History of Ohio, bound in Turkey Red Library Buckram, Stamped in Gold on back and side, beautiful, strong, durable; high grade printing on high grade paper, 400 pages, profusely illustrated; includes new 1912 County Map of Ohio in colors -book complete easily worth $1.48. Six consecutive coupons and 98c.

Coshocton County History Coupon

Six of these of consecutive dates and 50 cents, will get you a One Dollar Centennial History of Coshocton county, magnificently illustrated, written by Judge Nicholas Only a few of them First come, first served Worthy of a place in every home in the county.

May 14, 1912

The Car You Will be Proud to Own

Here is the stylish, roomy Maxwell Mascotte —the first real family car for less than $1000.

Maxwell Mascotte is the ideal "American Family Car"—the car that meets a great popular demand. The Maxwell Mascotte is the ideal car for the particular man of limited income who has long wanted an automobile of sufficient size—stylish appearance—and perfect efficiency—at a price under $1000.

It has been close figuring, but great purchasing power, unequaled manufacturing facilities, and quantity production of the U. S. Motor Co. make it possible. Compare the Maxwell with any other car selling within $200 of its price. In every way it is a car *you will be proud to own*.

The same Maxwell Reliability, Durability and 100 per cent Efficiency that won such a complete victory in the Glidden Tour are embodied in this Maxwell.

The Mascotte model bristles with new features, all of which add to the comfort and satisfaction of the buyer.

American Touring Champion

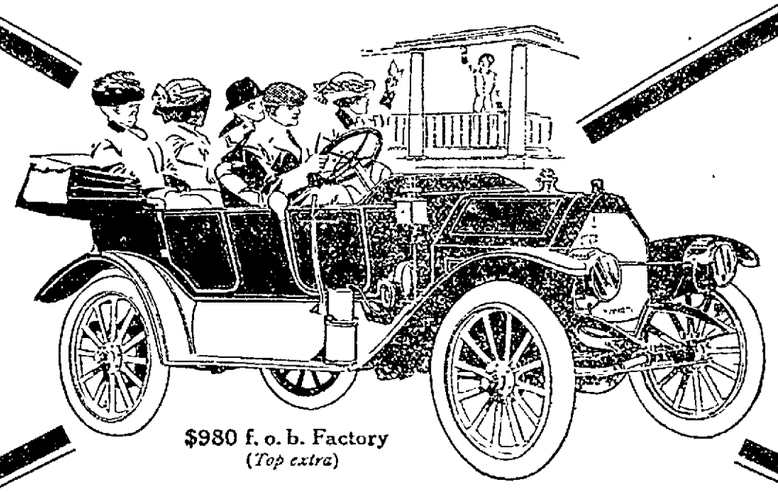

$980 f. o. b. Factory
(*Top extra*)

Maxwell Mascotte $980

No contest ever held in this country has furnished such a practical test of automobile efficiency—such a standard for comparison of automobile values—as has the recent Glidden Tour.

Throughout this 1454-mile journey thro' mud and sand, over swollen streams and storm-swept mountains, the Maxwell team was *on time* every day, and was the *only one* to finish with a perfect score. The Maxwell team made a clean sweep—*won all the trophies—all the prize money* in its class—established *100 per cent efficiency at all times*.

Maxwell is the lowest priced car to ever win a Glidden Tour, yet it broke all Glidden records in the hardest Glidden Tour ever run—and defeated $2000, $3000, $4000 and $6000 cars.

The Glidden Tour furnished the most complete proof of the unequaled service a Maxwell car will give you,—and *shows* how the Maxwell has earned the significant title "American Touring Champion."

We will gladly give you a demonstration of the Maxwell Mascotte at any time. We want *you* and *your family* to see the Mascotte —*ride in it*—realize its remarkable value.

When you come in ask for "The Story of the Glidden Tour," "How to Judge an Automobile" and the Advance 1912 Catalog. If you cannot come *today*, write for these valuable booklets.

United States Motor Co.
Maxwell Division
3 West 61st St. New York

Sold by
GEO. A. SEIGRIST
Coshocton, Ohio.

Maxwell

Madam, a gas range Will Shorten Your Working Hours. See The Gas Company.

NewspaperARCHIVE®

"GETS-IT" Will Get Any Corn, Sure!

"Almost Like Magic. Guaranteed."

You'll Quit Everything Else for "GETS-IT."

Any corn just loves to be cut and gouged, but it's mighty rough on you. Plasters and salves usually take away some of the toe with them, and leave the corn to flourish.

The new corn cure "GETS-IT" is perfectly harmless to the healthy flesh, but it does go for a corn, bunion, callous or wart right off the reel. The corn shrivels away from the healthy flesh and drops off.

You can apply "GETS-IT" in two seconds and it begins its work right off. Pretty soon you'll forget you ever had corns or bunions.

"GETS-IT" is sold at all druggists, at 25 cents a bottle, or sent on receipt of price by E. Lawrence & Co., Chicago.

AGE WANT ADS
Read for Profit—Use for result

RAINCOATS
$2.98
THE GEM

SEE
Glenn O. Boyd
FOR FIRE
INSURANCE
Office, Hunt Building
Phones—Citizens 542, Bell 663

MEETING A FROSTY ONE

Roosevelt's Explanation of Candidacy Fails To Gain Applause

For a period of about an hour Hon. William A. Prendergast, comptroller of the city of New York and ex-congressman, stood before an audience that did not fill the lower floor of the Sixth St. theatre Monday night and told why he thought Theodore Roosevelt should be our next president. He said that he was personally interested in the candidacy of the Colonel and was working for him for that reason.

Although Mr. Prendergast is a speaker of fine presence and possesses a good speaking voice, he did not seem able to hold the attention of his audience during the course of his address. Several times he was disturbed by people who arose from their seats and walked out of the theatre. In fact the meeting was the greatest political frost ever seen in Coshocton.

The speaker gave the reason why Roosevelt had consented to become a candidate for the presidency the third time. He said that Roosevelt realized that unless he consented to run again, the Republican party would be defeated, and as the people wanted him to become a candidate he had agreed to become an active aspirant for the position in the white house, just because he thought that the people needed him, and he did not want to disappoint them.

Mr. Prendergast said that Roosevelt had upset his statement made in 1904 that he would never be a candidate for the third term, because the people needed him and he saw that they needed him.

In continuing, the speaker gave a recital of the achievements of Teddy while in office, and said that everything that he had done had been done with the welfare of the people at large at heart. He said that Roosevelt's entire seven years and a half in the president's chair had been filled with reforms and changes that he proved beneficial to the people as a whole.

The greater part of the address was taken up with a discussion of the initiative and referendum and the recall of the judiciary. "Roosevelt stands for the initiative," said the speaker, "and he also stands for the referendum and the recall."

The remaining part of the talk was filled with a discussion and an impromptu address on the recall.

During the latter part of the address the name of Roosevelt was seldom mentioned as the speaker spent the most of his time in explaining the virtues of the recall.

In closing, Mr. Prendergast said he thought that should Roosevelt be nominated for the presidency again he would have no trouble whatever in being elected. The speaker seemed positive of this fact and said he believed strongly that such would be the case. He appealed to the voters to see to it that Teddy is given the nomination. Paul Welcker presided at the meeting. The lack of applause was a painful incident.

Rev. George Brewer and J. A. Compton went to Cleveland Tuesday morning.

Insist on receipt from your Age Carrier. Phone any irregularity to 182.

"Oh, Grace! you were right! I have been using Mrs Mason's Old English Shampoo Cream and just look at my hair now. It is so easy to shampoo your own hair with it and just see all the new short hair coming in and its life and lustre.

"A friend from New York told me the other day that Mrs. Mason was a famous English Hair Specialist and physicians and women of fashion and nobility showered testamentary honors on her because of her wonderful success in making the hair grow. They say her Old English Hair Tonic accomplishes wonderful results.

"I only wish I had known of these preparations before and I do hope we can continue to get Mrs. Mason's Old English Shampoo Cream at C. E. Anderson's for 25c a tube, as I simply could not get along without it.

FACTS AND FICTION

Experience of Coshocton Citizens Are Easily Proven to be Facts.

The most superficial investigation will prove that the following statement from a resident of Coshocton is true. Read it and compare evidence from Coshocton people with testimony of strangers living so far away you cannot investigate the facts of the case. Many more citizens of Coshocton will endorse Doan's Kidney Pills.

Mrs. Margaret Bowen, 505 Chestnut street, Coshocton, O., says: "I consider Doan's Kidney Pills a good remedy and am glad to recommend them publicly. My kidneys were disordered and I suffered from backache and headaches. I didn't sleep well and mornings would feel more tired than when I went to bed. The druggist advised me to use Doan's Kidney Pills and I did so. They gave me entire relief. I use Doan's Kidney Pills, procured at Siegrist & Williams' drug store as a tonic and they always bring me satisfactory results."

For sale by all dealers. Price 50 cents. Foster-Milburn Co., Buffalo, New York, sole agents for the United States.

Remember the name—Doan's—take no other.

WOMEN ACTIVE AT PRIMARIES

All Claiming Victory In California Presidential Fight

San Francisco, Cal., May 14.—Presidential primaries were held in California today. It is the first general election in which the recently enfranchised women in the state have voted.

After months of the most active kind of campaigning the Clark, Wilson, Taft, Roosevelt and LaFollette boomers strove today to get the voters to the polls.

Few campaigns in this state have been attended by such keen interest. Women have taken an active part and they will increase the size of the vote.

The election is the first in California at which voters have the right to express their preference for nominating a president.

The democratic campaign between Champ Clark and Woodrow Wilson has been spectacular. Disinterested forecasters today predicted that Clark would carry the state in spite of Wilson's carefully perfected organization.

Interest on the republican side was heightened by the switch of Gov. Johnson from Senator LaFollette to Col Roosevelt.

The fight between the Taft and Roosevelt forces has been bitter during the entire campaign and spice was added to it through the attacks by LaFollette on Gov. Johnson and the Roosevelt followers.

Despite the fight made against the colonel, figures from unbiased sources indicate that Roosevelt will win the California delegation on the republican ticket.

Here are the forecasts coming from the various headquarters:

"Roosevelt will carry the state by a plurality of not less than 75,000 and by a majority of not less than 25,000."—John W. Stetson, president of the Roosevelt league.

"President Taft will carry California by a very handsome majority."—Col. Charles Mifflin Hammond, manager of the Taft campaign.

Late advices coming from all sections, confirm our prediction that Champ Clark will carry every county in the state"—R. H. DeWitt, chairman of the Democratic state central committee.

"I feel confident that Senator LaFollette will be the choice of the free voters of this state. Roosevelt and Taft have both failed to solve our problems."—Rudolph Spreckels.

No statement came from Woodrow Wilson's managers.

MOURNING TO LAST A MONTH

White Settlers Burn Bones Of Indian Papooses With Trees

Guthrie, O. T. May 14.—Squaws of Euchee band of Creek Indians are engaged in a mourning ceremonial because the bones of Papooses buried in hollow trees have been burned by white settlers. With solemn dances, fasting and incantations the women have inaugurated their "weeks of weeping." The mourning will last more than a month

For many years the Euchees have buried their dead children in hollow trees, fastening bands of bark over the openings in the tree trunks to seal the graves. Recently the whites purchased the Creek lands belonging to the Euchee band, and in clearing them settlers cut down the grave trees and burned them.

New Scientific Corn Remover

Surest, Sanest, Safest, Quickest!

Say good-bye to every touchy, torturing crippling corn and bunion—every distressing dirt accumulating, foot enlarging callous! There's a new and quick way—a sure and sage way—to completely rid yourself of all such pesky, troublesome things

"BINGO"—that's the new marvel "Bingo," the fruit of master scientific minds tireless laboratory research and experience. Put "Bingo" on it and—say!—pain's gone just like that! Corn dies, dries up—and you pick out the whole blamed thing—body, seed, root, and all—so easily, painlessly, you cant help shouting "Glory to Bingo!" No cutting—no bleeding—no blood poisoning! No injury to healthy flesh! No sticky stockings! No bothersome strays—no lumpsy cotton balls! None of the usual annoyances.

Buy "Bingo" at your druggists—75c—or if he hasn't it, send price to Dennison Pharmacal Co., 111 No. Dearborn St., Chicago, Ill. Sold in this city by Siegrist & Williams, Main st.

Appointment of Administrator

Estate of Ellsworth E. Teeling, deceased.

Notice is hereby given that Nathaniel Teeling has been appointed and qualified as administrator of the estate of Ellsworth E. Teeling, deceased, late of Coshocton County, Ohio. Frank Ashman,
May, 7, 1912 (7 14 21) Probate Judge

SUNDAY'S MAN FACES A SUIT

Gospel Singer Sued By Pretty Miss For Breach Of Promise

Chicago, May 14—Homer Rodeheavers, singer of revival hymns who has been connected with the tour of Rev. "Billy" Sunday today faces suit for $50,000 damages for breach of promise filed by Miss Georgia W. Jay. Miss Jay now lives in Chicago. She met Rodeheaver in a small town in Iowa when the singing evangelist was there with Sunday two years ago.

According to the complaint the two became firm friends. The syndicate that maps out Rodeheaver's tours is a Chicago concern and when he was not traveling about the country he spent much of his time in the girl's company. Then she says, came the promise of Mr. Rodeheaves. Months ago Miss Jay received a letter from Dakota written by the singer. She has waited vainly since for another.

"My lawyers," said the girl, discussing the case, "tell me there never has been a case in Chicago in which a girl was more entitled to damages. He posed as an evangelistical singer devoted to his church, but has shown himself to be censurable in his mode of living and his intentions."

Tell it to The Age reporter.

Thirst Content

Every day—many times a day, it just seems as if nothing would satisfy.

Drink Coca-Cola

There's nothing like it.

It's as wholesome as *pure* water, and quenches the thirst as nothing else will.

Delicious—Refreshing Wholesome

Demand the Genuine—Refuse Substitutes

THE COCA-COLA CO.
ATLANTA, GA.
7

Free
Our new booklet, telling of Coca-Cola vindication at Chattanooga, for the asking.

Whenever you see an Arrow think of Coca-Cola.

WILL GIVE AWAY 3,000 CARNATIONS

At 6 o'clock this evening the Paradise confectionery will be opened to the public for the celebration of the third anniversary of the opening of the store in this city. The place has been closed all day today and all of the employes of the concern have been busying themselves making the interior of the room look attractive for this evening's opening.

A special roll of music has been secured for the Wurlitzer piano and will be played this evening for the first time at the opening. Three thousand carnations will be given away during the evening to all who attend the anniversary celebration. All are cordially invited to attend.

LOOK AT ORGAN IN CLEVELAND

Rev. George Brewer of the Presbyterian church, and J. A. Compton of the Compton-Price Piano Co., went to Cleveland Tuesday morning for the purpose of inspecting some of the organs in the larger churches of that city before purchasing the new pipe organ for the Presbyterian church of this city. As yet the committee in charge of the work of purchasing the organ has not decided on any special organ which will be bought for the local church but the trips are being made to the different cities near Coshocton for the purpose of ascertaining which will be the best organ to purchase.

COSHOCTON R. R. 6

COSHOCTON R. F. D. 6, May 14.—The following attended the birthday party held May 12 at the home of Mrs Elizabeth Foster in honor of her 89th birthday: Mr. and Mrs. E. Foster, Mr. and Mrs. Uriah Foster, Mr. and Mrs Samuel Foster, Mr. and Mrs. J. M. Willis, Mr. and Mrs. Samuel Valentine, Mr. and Mrs. Stewart Valentine, Mr. and Mrs David Valentine, David Foster, Daniel Valentine, Howard Valentine, Klinas Foster, Ward Foster, Virgil Foster, Byron Foster, Lewis Valentine, Ezra Valentine, Everett Foster, Louise Foster and Zelda Foster.

The next regular meeting of the Jackson grange will be held May 25. All members are requested to attend.

CATARRH MISERIES FOREVER ENDED

A Simple, Safe Remedy Brings Instant Relief, Even In The Worst Cases.

The quickest, safest and best way to cure catarrh is by using a remedy that will touch the spot and do its work quickly without leaving any bad effects. Ely's Cream Balm, which is applied to the nostrils or rubbed on the throat or chest, gets right at the root of the trouble, and instantly relieves even the worst case of catarrh. In a few minutes after applied, you can feel a loosening up in the head, the pain and soreness are gone, the sense of taste, smell and hearing come back, and you feel like a different person.

Ely's Cream Balm cleanses, heals and strengthens the inflamed membranes, stops the nasty discharge which makes the breath foul and causes the disgusting hawking, spitting and blowing. Hay fever victims who are made miserable with fits of sneezing and coughing get instant relief by the use of this simple remedy.

Don't suffer with catarrh another day. Ely's Cream Balm will relieve you immediately, and a fifty cent bottle will more than likely effect a complete cure. All druggists sell it.

OSTEOPATHIST
Dr. D. C. Westfall
The Munn Bldg.
Office Hours: 9 to 12 and 2 to 5.
Evenings by appointment.
Consultation Free at office.

Bowels are Basis of Child Health

The careful mother, who watches closely the physical peculiarities of her children, will soon discover that the most important thing in connection with a child's constant good health is to keep the bowels regularly open. Sluggish bowels will be followed by loss of appetite, restlessness during sleep, irritability and a dozen and one similar evidences of physical disorder.

At the first sign of such disorder give the child a teaspoonful of Dr. Caldwell's Syrup Pepsin at night on retiring and repeat the dose the following night if necessary—more than that will seldom be needed. You will find that the child will recover its accustomed good spirits at once and will eat and sleep normally.

This remedy is a vast improvement over salts, cathartics, laxative waters and similar things, which are altogether too powerful for a child. The homes of Mrs. Geo. L. Ormsby, Xenia, Ohio, and Mrs. Jas. McLain, Hammondsville, Ohio, are always supplied with Dr. Caldwell's Syrup Pepsin, and with them, as with thousands of others, there is no substitute for this grand laxative. It is really more than a laxative, for it contains superior tonic properties which help to tone and strengthen the stomach, liver and bowels so that after a brief use of it all laxatives can be dispensed with and nature will do its own work.

Anyone wishing to make a trial of this remedy before buying it in the regular way of a druggist at fifty cents or one dollar a large bottle (family size) can have a sample bottle sent to the home free of charge by simply addressing Dr. W. B. Caldwell, 405 Washington St., Monticello, Ill. Your name and address on a postal card will do.

Serious Costly Sickness

is far too sure to come when your bodily strength has been undermined by the poison of bile. Headaches, sour stomach, unpleasant breath, nervousness, and a wish to do nothing are all signs of biliousness—signs, too, that your system needs help. Just the right help is given and the bodily condition which invites serious sickness

Is Prevented By

timely use of Beecham's Pills. This famous vegetable, and always efficient family remedy will clear your system, regulate your bowels, stimulate your liver, tone your nerves. Your digestion will be so improved, your food will nourish you and you will be strong to DO and to resist. You will feel greater vigor and vitality, as well as buoyant spirits—after you know and use

Beecham's Pills

The directions with every box are valuable—especially to women.
Sold everywhere. In boxes 10c., 25c.

Learn Your Own Story

Do you know that there is no more dramatic and romantic story, than the story of Coshocton county?

Here it is for 50c

and Six Daily Age Coupons

This is the same splendid Centennial History of which hundreds and hundreds of copies were sold at $1.00 and worth easily twice that. The history is absolutely authentic, written after long personal research by Judge Nicholas, in an engaging narrative style that has great charm. Moreover it is unquestionable the finest illustrated history ever published. Nearly $1000 worth of half tone engravings of Coshocton county scenes and places were used in this production.

A few were left over after last summer's Centennial celebration. The Daily Age has purchased the lot and offers the History at exactly half the original price.

Bound in limp board, printed on heavy cream-laid paper, it is a book of remarkable and unusual beauty. Every home in Coshocton-Co. should have this home-history. Every boy, every girl should be familiar with it. As long as the limited supply is left, you can get a regular $1.00 copy for

Six Consecutive Coupons

(See Page Two)

and 50 Cents

MONEY TO LOAN

$5.00 to $50.00

If you have household goods, piano, horses, wagons, fixtures or other personal property, we can make you a loan.

72 cents is the weekly payment on a $30 loan for 50 weeks. Other amounts at the same proportion.

Write or phone us today and our agent will call and explain how we loan money privately, at low rates on easy payment.

Our agent is in Coshocton every Thursday.

Fill out blank below.

Name .....
Address .....
Am't Wanted .....

OHIO LOAN CO.
212 Masonic Temple,
Zanesville, O.
Bell phone 1053
Ind. phone 323.

NewspaperARCHIVE® NewspaperARCHIVE®

THE DAILY AGE

Founded 1825

Published Every Evening Except Sunday by
THE AGE PUBLISHING COMPANY
Selby Building, Coshocton, O.
Entered at Postoffice at Coshocton as second class matter.

MEMBER OF OHIO SELECT LIST OF DAILY NEWSPAPERS

Representatives
ROBERT TOMES
116 Nassau St., New York City
ALLEN & WARD
30 N. Dearborn St., Chicago.

Both Phones No. 182.

Subscription Rates

By mail, 25 cents the month, 100 days $1.00; $3.00 the year: payable in advance. Paper discontinued when time expires without exception.

By carrier, 10 cents the week delivered to any part of Coshocton or Roscoe.

Subscribers will greatly facilitate the delivey of The Age by immediately reporting any irregularity to the circulation department.

The Daily Age's Circulation is certified by the Association of American Advertisers.

The United Publishers Association of New York City has investigated, and certifies to, the circulation of this publication. These facts have been established, and guaranteed to advertisers.

Arthur Koppell
PRESIDENT

AMENDING THE PATENT LAWS

A bill has been introduced into congress which is quite a radical amendment to our patent laws. At the present time when an inventor files an application for a patent he must pay the government a first fee of fifteen dollars which is to cover the cost to the government for examining and passing on his application. The bill increases the first fee from fifteen dollars to twenty dollars thereby adding five dollars to the expense to each and every inventor in applying for a patent and if the patent office should refuse to grant the patent the inventor would lose the entire amount and he would then be twenty dollars cut instead of fifteen as at the present time. Another provision of the bill is that the officials of the patent office will be empowered to judge whether or not an application is of "sufficient importance" to warrant the issuing of a patent. This is a dangerous departure. At the present time when an application is filed, if the patent office finds that the invention is "new and useful" they are compelled to issue a patent and it is none of their business whether it is important or not as that is for the inventor to judge. The only thing that the patent office is to pass upon at present is whether it is "new and useful" and they are certainly not competent to judge of the importance of an invention, because the inventor himself is the best judge of that, and it is usually a necessity which he has felt that causes the production of the invention.

Another provision of the bill is one empowering the officials of the patent office to prevent any new attorneys from entering upon the patent practice if they feel inclined to do so. That is the patent office can stop the literature of any attorney simply on the ground that they considered it "improper." At the present time the post office department will bar anyone from the use of the mails who sends out "false or deceptive" literature though they have never been empowered to judge what is "proper" or improper, and it would be a dangerous idea for this government or any bureau thereof to pass on the propriety of the literature of any establishment. However, it is not believed that the bill or any other similar bill will pass congress because in effect it authorizes the patent office to sit on the necks of the "attorneys and the inventors" and it would enable those officials to "play favorites" if they choose to do so with both of these classes.

If there is one thing that is probably an antidote for the automobile habit, it is the cleaning of one.

Walker & Lawrence
"A Good Place To Buy Good Shoes"
The Kyng B Baby Shoe
The Shoe with the smooth Inside

A GOOD BILL

The bitter fight between President Taft and ex-President Roosevelt is drawing special attention to the resolution which has been introduced in the senate by Senator Works of California, and in the House by Representative Clayton of Alabama, to extend the presidential term from 4 to 6 years and prevent any president from serving more than one term.

No measure has been introduced into congress in recent years which has received such an overwhelming approval by the business men and voters, throughout the country, north, south, east and west. It is a demoralizing spectacle to see the presidential office assailed the way it has been by the politicians recently throughout the country. This however, is not the only object of the bill. In fact the essential object is to diminish the trade of politics with which this country is so sorely afflicted. We do not finish one presidential campaign before we are plunged into another, thus creating uncertainty and hesitancy in business! Business men and industrial workers in all lines expect a "presidential year" to be dull, so why should we have presidential election so often when there is very little difference between the set rulers and another. The charge has been freely made that when a president is inaugurated he immediately sets about to secure a renomination and re-election at the end of his term, so instead of serving his country and endeavoring to make a brilliant record in statesmanship, he sets to working for his personal ambition. This bill would end this practice so that when a president is inaugurated he would know that at the end of six years he would leave the White House forever and he would thus be inspired with an ambition to make a "record" to which he and his descendants may point with pride.

THE FATE OF ANDREE.

Christian Laden, a Norwegian explorer, has returned to this country, with what he believes to be the first evidence of the fate of Andree's balloon. Laden was commissioned by the Royal Museum of Berlin, the University of Berlin, and the University of Christiania, to explore the unknown region of northwestern Canada and to obtain data about the Indian tribes in the region, some of which have never before been visited by white men. At a point two hundred miles north by west of the point at which it has been generally believed that Andree perished, Laden encountered a tribe of Eskimos, who related a story to the effect that several years ago a large bubble fell from the heavens, containing two creatures supposed to be "devils" and that these creatures were able to hurl forth fire and thunder from strange implements that they carried. The members of the tribe attacked the two creatures and succeeded in killing one of them with arrows, whereupon the other made motions to them signifying that he and his companion were shooting at birds for food and had come in peace. When the Eskimos realized that they had attacked human beings, who had no unfriendly motive, they fled in dismay, leaving the surviving white man alone. What became of him they do not know.

As far as public demonstration is concerned at least, this city appears to think that President Taft has done well and merits the second nomination that precedent has always given the high office.

May 25 promises to be a rare day with the Democratic county convention in the morning and the Republican county convention in the afternoon. The old city hall gets it going and coming.

You Like Pictures.

One of the most marvelous inventions is that of reproducing in the actual colors the masterpieces of the greatest artists of all time. Another of the greatest inventions of the past half century is Easy Task soap, the soap that cuts laundry labor in half and does the washing better than any other. Twenty-five Easy Task soap wrappers and a two-cent stamp will bring to you from the manufacturers a beautiful picture, free, ready for framing.

LOANS on your personal note; easy payments; add. P. O. box 235, Coshocton

ROYAL BAKING POWDER

Absolutely Pure

The only Baking Powder made from Royal Grape Cream of Tartar

NO ALUM, NO LIME PHOSPHATE

SAGE OF THE AGE.

Well, the campaign's opened.

Cork didn't pop very loud through

Taft is making SOME speeches in Ohio this week.

If the weather clerk wants to become popular he'd better warm up before commencement

Have you seen that school exhibit yet?

Tonight's the last chance; don miss it.

Guess the Templars won't own Pittsburg, eh?

How did you like the snow storm?

The chief and the mayor ought to put on the gloves and settle it.

Step lively; the spring sales are on in full force

Ever notice how much Coshocton sales knock out mail-order prices?

About August we'll wonder what's become of the rain.

Save some that is wasted now, till then.

Wm. Corder, Plumbing. Both phones.

TEN YEARS AGO.

From The Age of May 14, 1902.

The Driving club has decided to hange the date for the opening of he matinee season from May 30 to June 6 on account of the fact that former date is set aside for the veterans of the Civil war. They do not desire to interfere with the observance of thata day by the old soldiers.

Pres. Schwab, of the United States steel corporation, was in the city for a few minutes this afternoon. He was on his way east in his fine special train.

Fred C. Crass, who is home from East Aurora, N. Y., brought with him a handsomely printed and bound book which Elbert Hubbard sent to Librarian Joseph Love. Mr. Hubbard and Mr. Love became very great friends when the former spoke here some time ago.

Council was in session almost four hours Tuesday evening, the greater part of the session being taken up with the report of the Walnut-Cambridge board of equalization

Makes Rheumatism Promptly Disappear

Chronic, Crippled-up Sufferers Find Relief After Few Doses of New Remedy Are Taken

It is needless to suffer any longer with rheumatism, and be all crippled up, and bent out of shape with its heart-wrenching pains, when you can be quickly and permanently cured

Rheumatism comes from weak, inactive kidneys, that fail to filter from the blood, the poisonous waste matter and uric acid; and it is useless to rub on liniments or take ordinary remedies to relieve the pain. This only prolongs the misery and can't possibly cure you

The only way to cure rheumatism is to remove the cause. The new discovery, Croxone, positively does this It neutralizes and dissolves all the poisonous substances and uric acid that lodge in the joints and muscles, to scratch and irritate and cause rheumatism, and cleans out and strengthens the stopped up, inactive kidneys, so they filter all the poison from the blood, and drive it on and out of the system.

Croxone is the most wonderful medicine ever made for curing chronic rheumatism, kidney troubles, and bladder disorders You will find it different from all other remedies There is nothing else on earth like it It matters not how old you are, or how long you have suffered, it is practically impossible to take it into the human system without results You will find relief from the first few doses, and you will be surprised how quickly all your misery and suffering will end.

An original package of Croxone costs but a trifle at any first-class drug store, such as The Smith Drug & Book store, who sell it on a positive money-back guarantee. Three doses a day for a few days is usually all that is ever needed to cure the worst backache or overcome urinary disorders.

SAYS UNCLE HIRAM.

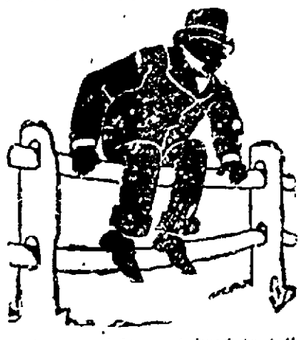

Derned ef it haint hard to tell a democrat from a republican in those primary speeches.

Political Announcements

For Representative

Editor Age—Please announce my name as a candidate for Representative to the Ohio general assembly subject to the Coshocton county Republican primary, May 21.

C. R. BELL

For Representative.

Editor Age. Please announce my name as a candidate for Representative to the general assembly subject to the decision of the Republican primary election, May 21.

Charles W. Maston.

For Probate Judge.

Editor Age: Please announce my name as a candidate for probate judge (second term) subject to the Republican primary election.

Frank Ashman.

For Sheriff.

Please announce my name as a candidate for sheriff, subject to the Republican primary election, May 21.

P. B. Johnston.

For Recorder.

Editor Age: Please announce my name as a candidate for county recorder, subject to the decision of the Democratic primary election May 21 1912.

Wm. B. Evans.

For Prosecuting Attorney

Editor Age—Please announce my name as a candidate for prosecuting attorney subject to the decision of the Republican primary election, May 21.

Charles G. Williams.

For Surveyor.

Editor Age. Please announce my name as candidate for the office of county surveyor, subject to the decision of the Republican primary election.

George B. Akeroyd.

For Coroner.

Editor Age—Please announce that I will be a candidate for the Republican nomination for coroner, subject to the May 2 primary election. As there has been no candidacy announced and the place is vacant on the ticket, I will appreciate my friends' writing my name in the ballot.

Dr. Edmund Cone.

County Auditor.

Editor Age—Please announce my name as a candidate for the Republican nomination for county auditor (long term) subject to the decision of the primary election, May 21.

Charles G. Smith.

For Commissioner.

Editor Age—Please announce my name as a candidate for county commissioner subject to the Republican primary election. I become a candidate at the earnest solicitation of friends all over the county. Under the new law the commissioners take over the duties of the Infirmary Directors, for which board I would otherwise have been a candidate for my second term

JAY ABBOTT

Editor Age Please announce my name as a candidate for the Republican nomination for county commissioner (3 to name) subject to the Republican primary May 21.

Killbuck R F D 2) L. B. Reiss

Editor The Age: Please announce my name as candidate for county commissioner (second term) subject to the decision of the Democratic primary to be held May 21, 1912

Henry T. Clark.

Common Pleas Judge

Editor Age—Please announce that I will be a candidate for my second term as common pleas judge in the sub division subject to the decision of the Democratic judicial convention of this district

Sam Nicholas

For Recorder.

Editor Age: Please announce my name as candidate for the nomination for county recorder, subject to the decision of the Democratic primary election, May 21.

Chas Cottom

For Clerk of Courts.

Editor Age: Please announce that I am a candidate for the nomination of clerk of court of common pleas of Coshocton county, Ohio, subject to the wish of the Democratic primary election to be held May 21st, 1912

Joseph Haverick

Joseph Beall and Leander Love, prominent citizens of Clark township have each purchased handsome Buick 5-passenger automobiles.

Age Want Ads Deliver the Goods

Select Your New Straw Hat Now

The selections are great — sizes complete in any hat you admire—extra wear also for the early buyer—There is no time like the present.

We are featuring the new Trumpet rim in several widths. They are becoming and very practical.

We offer you larger assortments to select from — better values than you can secure elsewhere and the services of practical courteous salesmen.

Priced economically at

Genuine Panamas fully guaranteed $5.00

98c upward to $3.00

Come With the Crowds to "the Busy Store"

THE BUCKEYE

"EVENTUALLY YOUR CLOTHIERS"

Theatres Must Pay a License

Council Proposes New Ordinance For Taxing Amusement Places — Pine Street Crossing Now Looks Like a Sure Go — City Dads Are Busy.

Coshocton's motion picture theatres will have to pay a license for operating, just the same as a street vender, if the plans proposed by city council at the meeting Monday night carry.

The matter was given into the care of the ordinance committee who were authorized to prepare an ordinance providing for the licensing of motion picture shows and theatres operating in Coshocton. The action followed an investigation, started by the finance committee, of the conditions existing in other towns of the state. It was found that Coshocton is an exception to the rule generally held to by other Ohio cities.

The old question of the Pine street crossing, that has been shadowing city councils of Coshocton for the last ten or twelve years bobbed up again at the meeting Monday night; but this time it looks like a go R. M. Temple addressed council and said that he thought the railroad company would stand the greater part of the expense of erecting a foot bridge across the Pennsylvania tracks at Pine street for the use of men and women employed at the factories in the south section of town and school children. He said that over 1,000 people passed over the railroad at that point each day. It is estimated such a structure will cost approximately $1,000 A committee composed of Councilmen Stewart, Compton and Magruder was appointed to take up the matter with the proper railroad officials.

A resolution was passed Monday evening declaring it necessary to pave North Eighth street, from its intersection with Chestnut to its termination at the north end

The opening of Fifteenth street between Chestnut and East Main was discussed and left in the hands of the committee for further consideration.

The question of paving Third street between Main and Walnut streets met with the approval of council but no formal action was taken. It is probable that a petition will be presented the city colons before long requesting the paving of that strip

After the ordinance committee has drafted a new ordinance proposed Monday night, children under the ages of 16 or probably 17 will not be permitted to pilot automobiles through the city streets. The danger of young boys driving automobiles was pointed out by one of the councilmen which ended in the motion for an ordinance setting an age limit for auto drivers.

FAINTS INSIDE A SMOKE STACK

Edward W. Lang, proprietor of a flour mill at Helmick, became exhausted Monday morning while he was assisting in the construction of a smoke stack at his mill. Lang had crawled into the stack to do some riveting. He was holding a sledge on the inside of the stack while some men on the outside did the pounding. The sledge was heard to drop, and it was supposed by the men that Lang had fainted or had become suffocated.

An examination was made and he was found lying limp on the inside of the stack. He was revived with little difficulty.

SENATORIAL CALL

At a meeting of the Republican Senatorial committee of the 18th-19th Ohio district held at Newcomerstown, Ohio, April 8, 1912, the following resolution was adopted:

Resolved, That the candidate for state senator be nominated by a district convention to be held at Newcomerstown, O., Tuesday June 25, 1912 at 10 am, and that the delegates be selected by county conventions in the several counties which provide for county conventions and when no such conventions are provided for in the said several counties the same shall be selected at the primaries held May 21, 1912, ad all shall be selected according to law.

These several counties shall be entitled to the representation herein after designated and apportioned upon the basis of one delegate for each two hundred votes or major fraction thereof cast for Warren G. Harding for governor, in 1910.

There shall be nominated one candidate for state senator. The several counties shall be entitled to the following delegates:

Coshocton county	15
Guernsey county	20
Monroe county	6
Nob'e county	6
Tuscarawas county	22
	69

Dated at Newcomerstown, O., April 8, 1912.

S. M. Snyder,
Chairman Senatorial Committee
John H. Morgan,
Secretary.

J. A. Compton and Rev. Geo. Brewer went to Cleveland this morning.

Roscoe Woman's Club Meets.

The Roscoe Woman's club will hold its regular fortnightly meeting at the home of Mrs. James Stipes on Second street Wednesday afternoon.

HEED THE WARNING ! !

Backache is the Signal that Kidney Diseases are Nigh.

Who doesn't dread the advanced stages of kidney trouble—Bright's disease, dropsy and gravelo

But today, throughout America, there are tens of thousands suffering the torments of hopeless agony just because they failed to heed the first signal, the certain warning of future misery—backache.

Backache means that your kidneys are weak.

Stop Kidney disease at the start, that's the easiest way, and Thompson's Barosma is the surest remedy. Page & Lorenz sell it, and are willing to guarantee it to stop backache, sideache and sharp, shooting pains, and to cure Bright's disease, and any and all kidney, liver and bladder trouble, or money back.

It is a great maker of pure blood, and a builder of flesh, because it promptly cleans the kidneys and puts them in such perfect condition that the impurities are thoroughly strained from the blood as it passes through, and are promptly eliminated with the urine. Thompson's Barosma is only 50 cents and $1.00 a bottle.

We are always up-to-the-minute with an up-to-date showing of

Copyright 1909, by C. F. Zimmerman Co.—No. 3

Watches, Diamonds and Jewelry

MOORE & MEADE

Columbia Grafonolas, Victor Victrolas, Eastman Kodaks.

"WHAT MOORE & MEADE SAY IS SO"

The Commercial National Bank

1872 1912

An experience derived from forty years of service to the business interests of this community and the surrounding country is offered freely to those needing any banking facility.

Our officers are always glad to meet or correspond with parties seeking new banking service, or those desiring any information along that line.

Interest paid on time deposits

J. W. Cassingham, President
J. M. Maylone, Cashier
E. L. Lybarger, Vice Pres.
C. H. Magruder, Asst. Cashier

NewspaperARCHIVE®
NewspaperARCHIVE®

Of Interest to Women

Society — MISS KATHERINE TEMPLE, Society Editor — Clubs

Historical Club Holds Meeting.

At the meeting of the Historical club held in the library Wednesday afternoon three very interesting papers were listened to and greatly enjoyed by the members. The first one "What America Owes to Scotland," read by Mrs. L T. Smith brought out the names of many prominent men who were either Scotch or of Scotch descent who have had a marked influence upon the American nation. "Present Effects of Reciprocity" read by Mrs. S. H. Nicholas showed careful an thoughtful preparation and a remarkable knowledge of her subject. Mrs. Clara Olney gave a splendid talk on Thomas Carlyle and Robert Burns, comparing the two writers, and Mrs. Eliza DeHart delighted the guests with the three short readings, Marmian and Douglas, Sunset on the Border and Lochinvar.

Especial attention was called by the president to the lecture to be given by Chas. F. F. Campbell in the assembly room of the library on Thursday evening.

The next meeting ow the club will be held in two weeks with Mrs. C. C McMichael as hostess. It will be an evening of "Old Scottish History in Song" and Mrs. McMichael will have charge of the program.

Will Attend Anniversary Celebration.

The Rev. Frank Albus leaves today for Huron, O., to attend the seventy-fifth anniversary of the founding of the Episcopal church in that city. He will return Friday.

Expected Home Next Week.

Mrs. H. D. Beach who has spent the past several months with her son, Dan in Denver, will return some time next week, to her home here Miss Beach who went to Denver a few weeks ago will remain with her brother and Mrs. Hervey Speckman and son Robert expect to join them about the first of June. Mr. Beach has rented a very pretty home in Denver and some of the family expect to be there most the time with Dan who is there in hopes of benefiting his health. He has shown remarkable improvement during the few months stay in Denver and it is hoped that the climate may effect a permanent cure.

Will Attend Convention.

Miss Verna Leavengood and Mrs Maud Shrigley have been elected a delegates to attend the Christian Endeavor convention of the United Brethern church to be held in Canton June 25-28.

Parish Meeting Most Successful.

Rev. Albus of the Trinity Epscopal church, reports a very successful meeting of the parish held in the basement of the church Monday night.

Supper was served by the ladies at six o'clock to all the church members and their families after which the meeting was called to order and opened by prayer by the pastor. A short but very interesting program was given by the young people as follows: A duet by Allen Pope and Harry Knode, selections on the piano by Miss Nellie Beach and a solo by Harry Knode.

The regular business meeting of the year followed. The canons, by which the church is governed, were read and the vestrymen were elected for the ensuing year. Reports by the secretaries of the different guilds were read and were very satisfactory.

Arrangements were made for planting grass seed and beautifying the lawn surrounding the church and Rectory.

The vestrymen elected were J. D Wisenburg, Frank Hagans, Wm. H. Wilson, Ralph Arnold, Harry Barron, Wm. Fletcher, Winfield Scott, Thos. Turner, Karl Hinig, James Stewart, Fred Metz and Wm. Sauvery.

There were a great many young people present and a delightful time was enjoyed by all.

Mr. and Mrs. Gayle Return Home.

Mr. and Mrs. Garvey Gayle who have been the guests of Mrs. Gayle's mother Mrs. Ida Hay of Main street, returned this morning to their home in Covington, Ky.

Called by Sister's Illness.

Miss Charlotte Adams, who is a student at Oxford, O., and Roy Adams of Pittsburg arrived in Coshocton Tuesday morning, called here by the serious illness of their sister, Miss Martha Adams.

New Century Club Holds Meeting.

One of the most interesting meetings of the year was enjoyed by the members of the New Century club when they meet at the home of Mrs. Arthur Woelfle Monday night. Every member with but one exception was present and the two honorary members, Mrs. Dwight Wetz and Miss Alice Finley, were also present. The first paper read by Miss Helen Brown was on New Books Worth Reading" in which she mentioned among others, "The Iron Woman," "Queed," "Twenty Years at Hull House," "Mother," and "The Patrician" all books which are being widely read and discussed today.

A splendid paper on "Arial Aviation" was read by Mrs. Monford Custer and this was followed by Mrs. Edson Wilson reading in her delightful way a selection from "Les Miserables" after which Miss Mary Mortley greatly pleased the guests by her singing of a group of "Songs of Ireland."

After the program Miss Alice Finley extended an invitation which was accepted by the club to hold their annual picnic at the Finley country place near [illegible]

During the social hour the hostess was assisted in dispensing refreshments by Miss Agnes Crawford.

The next meeting will be the last meeting of the club year and will be held in two weeks with Mrs. Custer as hostess.

Young Couple Surprise Friends.

Miss Mildred T. Glover, the stepdaughter of Dr. S. A. Stacey and Fred S. Shearer, advertising manager of a local newspaper, were married Tuesday afternoon at Adamsville by the Rev. Mr. Ault, pastor of the Adamsville M. E. church. The wedding comes as a complete surprise to the young couple's many friends. Their plans were entirely covered and only a very few of the most intimate friends of the couple knew of the approaching wedding. They quietly secured a license here Tuesday morning, then boarded the Wheeling & Lake Erie train and went to Adamsville where the ceremony was performed. They will return to Coshocton Wednesday to make this city their home.

Mohawk Grange Will Meet

The following program will be given by the Mohawk grange at its meeting to be held on May 25th:

Music, by grange.
Recitation, Gladys Laughlin.
"Care and Feeding YYoung Chickens," Mrs. Charles Spring.
"The Farm Team, Weight, Care and Feeding; the high priced team or the Scrub," Bert Wright.
Music.
Recitation, Pearl Keefer.
"Are a Man's Surroundings an Index to his Character?" Isaac Crouther
"Has the State the Moral as well as the legal right to punish crime by the taking of human life."T. E. Barnes.
Solo, Pearl Cullison.
Discussion—Resolved, that Devotion to Faashion is a Greater Evil than the Tobacco habit." E. S. Cullison and Miss Winnie Roberts
"A Sure Cure for Spring Fever, Myrtle Bucklew.
Music, Quartette.

Roscoe Alumni Will Have Banquet.

The Roscoe Alumni will entertain the members of the graduating class with a banquet at the Park hotel on Wednesday night.

The Campbell Lecture.

At the lecture to be given Thursday night May 16 in the assembly room at the library at 7:30 o'clock by Chas. F. F. Campbell, Secretary of the State Blind Commission Mrs. Howard Miller, president of the Woman's Federation wishes to announce that not only the ladies of the federation are invited but every one who wishes to attend will receive a cordial welcome. Mr. Campbell is a delightful speaker and his subject is one that should interest everyone.

Will Attend Commencement.

Miss Pauline Smith of Vine street will leave Saturday for Centerburg where she will be the guest of friends and attend the commencement festivities during the coming week.

Visits Parents.

Mr. Archie Day who is employed as book-keeper with a firm in Chattanooga, Tenn., is spending a two weeks' vacation with his parents Mr. and Mrs. A. W. Treat at their home on Route 5.

Will Give Sewing Parties.

Invitations have been issued by Mrs. L P Gallagher for two informal afternoon sewing parties to be given at her home on Chestnut street, one on Thursday and the other on Saturday afternoon.

Blood Humors

Commonly cause pimples, boils, hives, eczema or salt rheum, or some other form of eruption; but sometimes they exist in the system, indicated by feelings of weakness, languor, loss of appetite, or general debility, without causing any breaking out.

They are expelled and the whole system is renovated, strengthened and toned by

Hood's Sarsaparilla

Get it today in usual liquid form or chocolated tablets called **Sarsatabs.**

Bethlehem Grange Meets.

The Bethlehem grange has arranged an interesting program which they will give in the hall on May 17. It is as follows:

Recitation, Donald Richard.
Recitation, Myrtle Binning.
Reading, Mrs. Russel Bantum.
Solo, Myrta Walters.
Recitation, William Haines.
Recitation, Huda Hooker.
Music, Mr. and Mrs. Jas. Clark.
Solo, Mrs. John Hoker.
Recitation, Sarah Miller.
Duet, Hazel and Russell Maxwell.
Music, Hazel Frye.
Music, Miss Epsy Turner and Ray Tumblin.

Subject for discussion: "How can we close the gap between producer and consumer?" W. H. Neldon, Alonzo Robinson, Clay Miller, James Clark, Calr Huff

Visiting Mother Here.

Mrs. Joe Shough of Mt. Vernon is a guest of her mother, Mrs McClary of Walnut street.

Shopping Here Tuesday.

Mrs Shrimplin, Miss Corrin Shrimplin, little Miss Mary Shrimplin and Edna Cornell, of New Castle are shopipng in the city today.

Elks Take Steps for New Departure.

The matter of onening up a ladies dining room as a part of the Elks club was referred to the board of trustees by the lodge last night, and a report will be made at the next meeting, showing the expense that would attach, etc. If done, the ladies dining room will be the large room facing Main street at the head of the Main street stairs, and would be exclusively for Elks, their families and women friends.

Guest in Orange.

Mrs. George Shurtz of Byesville will be a guest for a couple of weeks at the home of her parents in Orange.

Return to School.

Fred Elder and Miss Ethel Elder of Warsaw have returned to school at West Lafayetet college after being confined to their home with measles.

Ladies Whist Tournament to Start.

The bridge whist tournaments for the ladies of the Country club which are to take place on Thursday afternoon of each week during the coming summer will be inaugurated Thursday of this week. It is requested that all ladies interested meet at the corner of Fifth and Walnut streets at 1:45 o'clock Thursday afternoon and they will be taken to the club in automobiles.

ACCOUNT FILED.

Alice Wilson, guardian of George Wilson, an imbecile, filed her second and final account in probate court Tuesday.

Age Want Ads Deliver the Goods

Too Late to Classify

FOR RENT—Two modern 6-room houses also half double house, known as the Denman home. Inquire of McConnell & Karr or Mrs. P. P. Dellatt, 730 Main-st. 14-6t

3 piece parlor suit
1 small bookcase
2 extension tables
1 large sideboard
1 small dresser
2 small tables
2 Morris chairs
2 rockers
2 carpets
1 wardrobe
3 gas stoves
1 sewing machines.
118 North Seventh street. 14-6t

FOR SALE AT THE HIGH DOLLAR

We will offer for sale at public auction Thursday May 23, at 1 o'clock p. m. on the premises the beautiful summer hotel of Dr. Sands, Walhonding, O. A magnificent structure 44x72 feet, three stories high, 32 rooms, hot water heat, baths, a splendid outside view from every room, furnished complete. A porch 10 feet wide and 144 feet long, containing 1400 square feet of floor space, can be used for dancing, also including out buildings, one barn about 30x50 feet which can be converted into a garage if necessary, hotel cost $12,000.00 This hotel is owned and was operated by Dr Sands who is now located in the west and has given us orders to sell it on the above date at the high dollar

SNYDER & SENFT, Agents 14-6t

Special Sale Embroidered Robes

We place on sale a small lot of Embroidered Robes consisting of 3 yds. 45 in. Flouncing, 3 yds. Band, and 1 1-4 plain material. Made of Batiste in Pink, Light Blue and Helio, embroidered in white, special, each **$3.50**

The Ransom Dry Goods Co

PERSONALS.

Mrs. N. B. Robson of Conesville spent Sunday with Mrs. Henderson of Roscoe.

Frank McCullough of Warsaw is in the city today.

Misses Francis and Marcella Bordenkircher spent yesterday in Newark.

Miss Gayle Kirk of Canl Lewisville was a Sunday visitor in the city.

Fred Compton as gone to Columbus and Deleware on business.

Mr. Wm. Fletcher has gone to Columbus on a business trip.

Dent Webb of Akron spent Sunday with his parents in this city.

Miss Nell Swihart is a guest of her sister Mrs. Ridgley of New Philadelphia.

Miss Grace Chalfants of the Fountain millinery department spent Sunday at her home in Newark.

Burt Sharpless of West Bedford is in town today.

Mr. and Mrs. Carl Myers and Miss Pink Walker of Warsaw are spending the day shopipng in the city.

Mrs. Newton Speck, Miss Eva Speck and Miss Nan Speck of Warsaw are in the city today shopping.

People who are clean inside will look and act it, they will work with energy, think clearly; have bright eyes, rosy cheeks. Hollister's Rocky Mountain Tea cleanses the insides as nothing else. Best by years of test. Greatest spring remedy. 35c., Tea or Tabs.

C. E. Anderson.

Commissioner.

Editor Age: Please announce my name as a candidate for the Republican nomination for county commissioner (three to nominate) subject to the Republican primary election May 21.

W. H. Crawford.

LICENSED TO MARRY.

Fred S. Shearer, 22, advertising salesman, Coshocton. Mildred F. Glover, 19, telephone operator, Coshocton. Rev. Ault named to officiate.

Hiram Loos, 19, Oxford-tp., farmer; Josephine Worthington, 31, Oxford tp. Rev. Bowman named to officiate.

CAPT. BALL AT SUMMER RESORT

Coshocton friends have received some handsome booklets describing Lake Temagami, where Capt. C. W. Ball is manager of the Lady Evelyn hotel, the finest resort in that entire region. Temagami is a pretty little lake three hundred miles directly north of Toronto, Can., in the heart of the Ontario wilds—they call it the "unspoiled country" because few white men or marks of civilization have devastated the natural beauty of the place.

Nearly everybody in Coshocton county reads the Daily Age.

NEURA-MAGNETIST
M. H. GOODHART
Coshocton's Drugless Doctor
221 North Sixth St.
Consultation Free. No medicine used.

SORE FEET CURED OR MONEY BACK

Have you heard about the offer C. E. Anderson is making to every reader of The Age? If EZO the refined foot ointment doesn't drive out soreness, aching and all foot misery you can have your money back. Price 25 cents.

Men and women who have not enjoyed a walk for years now find walking a pleasure. No better remedy on earth for corns, bunions, callouses, chilblains, chapped face and hands. Mail orders from Ezo Chemical Co. Rochester, N. Y.

DR. G. P. CURRY
Veterinary Surgeon and Dentist
Office, 118 South Fourth St.
Hospital, McConnell Barn, in Pear Park Hotel
Citizens' phone 716-B; Bell 70.
Legally registered practitioner in the State of Ohio.
REG. NO. 26-A
COSHOCTON, OHIO.
Failure to keep the teeth in condition is the cause of more trouble to horses than anything else.

WHITE BOOTS FOR GIRLS

Nothing adds more to a white dress than a pair of white shoes. We have both canvas and Nubuck boots in all sizes from baby's to big girls'.

We also have low shoes and Roman Sandals in white.

White Cleaners 10c to 25c.

THE CANTWELL SHOE CO.

Insure Your Live Stock Against Death from any Cause
IN
THE INDIANA AND OHIO LIVE STOCK INSURANCE CO.
Mares During Foaling Period.
Jacobs & Armstrong, Agts
Cit. 354; Bell 253 Coshocton, O.

EYE-STRAIN

Feel sleepy and drowsy soon after beginning to read, as if you MUST go to sleep? The reason is YOU NEED GLASSES. Your eyes are STRAINED. Have your eyes properly fitted with glasses and this annoyance will cease at once.

Come to us and you will be PERFECTLY fitted. Our method of eye-testing is scientifically exact

BURNS EYE SIGHT SPECIALIST
BURNS BLOCK,
Main and Fourth Streets

New Tan Shoes for Ladies

We have received a new shipment of tan calf button shoes for ladies, built on latest style lasts. Price

$2.50

Brendel Bros.
FITTERS OF FEET

AUTO LIVERY
Bell 124. Cit. 193
Handsome, Sylish Equipages
COSHOCTON AUTO CO.

DR. J. E. FOSTER
Office and Hospital rear Ransom Dry Goods Co., Coshocton, O.
The 1912 Ohio Year Book prints a complete and official list of graduated and legally qualified veterinarians of Ohio. The only name given in Coshocton co. is DR. J. E. FOSTER.

MYSTIC TO-NIGHT

Three Extra Good Pictures

"THE BEAUTY AND THE BEAST" By Rex.

"TEMPTED BUT TRUE" By Imp.

"THE LAUGH ON DAD" By Bisom

Don't Miss Them
5c American Money 5c

How to Vote for Taft

The names of Presidential candidates will not appear on the Primary ballot. The only way you can vote for President Taft and the Republican party is to place a cross at the left of each of the following names on the official ballot — remember you vote for two delegates and for two alternates.

DELEGATES	ALTERNATES
X Frank Taggart	X Nelson L. Birney
X Perry S. Cooper	X D. F. Griffith

These Republicans are the TAFT candidates for delegates and alternates to the Republican National Convention from the 17th Ohio Congressional District. A vote for them is a vote for TAFT, at the

PRIMARY ELECTION MAY 21

3000 Carnations will be given away as souvenirs. Nothing has been left undone to serve the pleasure of every visitor

A Leader to the Leader

The Paradise Anniversary

This Evening at Six O'clock

Everything is in readiness for the event of the Spring

Two Costly Rolls of Popular and Classic Airs Have Been Received for the Beautiful Wurlitzer, Which Will Render the Sweetest Music Throughout the Evening.

NEWSPAPER ARCHIVE®

The Adventures of AVERAGE JONES

Gentleman Detective

By SAMUEL HOPKINS ADAMS

COPYRIGHT 1911, THE BOBBS-MERRILL COMPANY.

The B-Flat Trombone"

(Continued from Last Issue)

Up went the brass to his lips again. The tonal stairway which leads up to the chorus of Egypt rose in rasping wailfulness. It culminated in an excessive, unendurable, brazen shriek—and the Honorable William Linder experienced upon the undefended rear of his person the most violent kick of a lifetime not always devoted to the arts of peace. It projected him clear of the window-sill. His last sensible vision was the face of the musician, the mouth absurdly hollow and pursed above the suddenly removed mouthpiece. Then an awning intercepted the politician's flight. He passed through this, penetrated a second and similar stretch of canvas shading the next window below, and lay placid on his own front steps with three ribs caved in and a variegated fracture of the collar-bone. By the time the descent was ended the German musician had tucked his brass under his arm and was hurrying, in panic, down the street, his ears still ringing with the concussion which had blown the angry householder from his own front window. He was intercepted by a running policeman.

"Where was the explosion?" demanded the officer.

"Explosion? I hear a noise in the larch house on the corner," replied the musician dully.

The policeman grabbed his arm. "Come along back. You fer a witness! Come on; you an' yer horn."

"It iss not a horn," explained the German patiently, "It iss a B-flat trombone."

Along with several million other readers, Average Jones followed the Linder "bomb outrage" through the scandalized head-lines of the local press. The perpetrator, declared the excited journals had been skilful. No clue was left. Hhe explosion had taken care of that. The police (with the characteristic stupidity of a corps of former truck-drivers and bartenders, decorated with brass buttons and shields and without further qualification dubbed "detectives") vacillated from theory to theory. Their putty-and-pasteboard fantasies did not long survive the Honorable William Linder's return to consciousness and coherence. An "inside job," they had said. The door was locked and bolted, Mr. Linder declared, and there was no possible place for an intruder to conceal himself. Clock-work, then.

"How would any human being guess what time to set it for," demanded the politian in disgust, "when I never know, myself, where I'm going to be at any given hour of any given day?"

"Then that Dutch horn-player threw the bomb," propounded the head of the "Detective Bureau" ponderously.

"Of course; tossed it right up, three stories, and kept playing his infernal trombone with the other hand all the time. You ought to be carrying a hod!"

Nevertheless, the police hung tenaciously to the theory that the musician was involved, chiefly because they had nothing else to hang to. The explosion had been very localized, the room not generally wrecked; but the chair which seemed to be the center of disturbance, and from which the Honorable William Linder had risen just in time to save his life, was blown to pieces, and a portion of the floor beneath it was much shattered. The force of the explosion had been from above the floor downward; not up through the flooring. As to murderously inclined foes, Mr. Linder disclaimed knowledge of any. The notion that the trombonist had given a signal he derided as an "Old Sleuth pipe-dream."

As time went on and "clues" came to nothing, the police had no greater concern than quietly to forget, according to custom, a problem beyond their limited powers. With the release of the German musician, who was found to be simple-minded to the verge of half-witedness, public interest waned, and the case faded out of current print.

Average Jones, who was much occupied with a pair of blackmailers operating through faked photographs, about that time, had almost forgotten the Linder case, Waldemar dropped in at the Astor Court offices. He found a changed Jones; much thinner and "finer" than when, eight weeks before, he had embarked on his new career, at the newspaper owner's instance. The young man's color was less pronounced, and his eyes, though alert and eager, showed rings under them.

"You have found the work interesting, I take it," remarked the visitor.

"Ra-ather," drawled Average Jones appreciatively.

"That was a godo initial effort, running down the opium pill mail-order enterprise."

"It was simple enough as son as I saw the catch-word in the "Wanted" line."

"Anything is easy to a man who sees," returned the older man sententiously. "The open eye of the open mind—that has more to do with real detective work than all the deduction and induction and analysis ever devised."

"It is the detective part that interests me most in the game, but I haven't had much of it, yet. You haven't run across any promising ads. lately, have you?"

Waldermar's wide, florid brow wrinkled

"I haven't thought or dreamed of anything for a month but this infernal bomb explosion."

"Oh, the Linder case. You're personally interested?"

"Politically. It makes Linder's nomination certain. Persecution. Attempted assassination. He becomes a near-martyr. I'm almost ready to believe that he planted a fake bomb himself."

"And fell out of a third-story window to carry out the idea? That pushing realism father far, isn't it?"

Waldemar laughed. "There's the weakness. Unless we suppose that he under-reckoned the charge of explosive."

"They let the musician go, didn't they?"

"Yes. There was absolutely no proof against him, except that he was seemed quite lacking mentally"

"Mightn't that have been a sham?"

"Alienists of good standing examined him They reported him just a shade better than half-witted He was like a one-ideaed child, his whole being comprised in his ability, and ambition to play his B-flat trombone"

"Well, if I needed an accomplice," said Average Jones thoughtfully, "I wouldn't want any better one than a half-witted man. Did he play well?"

"Atrociously. And if you know what a soul-shattering blare exudes from a B-flat trombone—" Mr. Waldemar lifted expressive hands.

Within Average Jones' overstocked mind something stirred at the repetition of the words "B-flat trombone." Something they had attracted his notice in print; and somehow they were connected with Waldemar. Then from amidst the hundreds of advertisements with which, in the past weeks, he had crowded his brain, one stood out clear. It voiced the desire of an unknown gentleman on the near border of Harlem for the services of a performer upon that semi-exotic instrument. One among several, it had been cut from the columns of the Universal, on the evening which had launched him upon his new enterprise. Average Jones made two steps to a bookcase, took down a huge scrap book from an alphabetized row, and turned the leaves rapidly.

"Three Hundred East One Hundredth Street," said he slamming the book shut again. "Three Hundred East One Hundredth. You wont mind, will you" —to Waldemar—"if I leave you unceremoniously?"

"Recalled a forgotten engagement?" asked the other, rising.

"Yes. No. I mean I'm going to Harlem to hear some music. Thirty-forth's the nearest station, isn't it? Thanks. So long."

Waldemar rubbed his head thoughtfully as the door slammed behind the speeding Ad-Visor.

"Now what kind of a tune is he on the track of, I wonder?" he mused. "I wish it hadn't struck him until I'd had time to go over the Linder business with him."

But while Waldemar rubbed his head in cogitatation and the Honorable William Linder, in his Brooklyn headquarters, breathed charily, out of respect to his creaking rib, Average Jones was following fate northward.

(To be Continued)

ZEMO FOR DANDRUFF

You Will Be Surprised to See How Quickly it Disappears

No more dirty coats from dandruff heads. Zemo stops dandruff. Apply it any time with tips of fingers. No smell, no smear. Zemo sinks into the pores, makes the scalp healthy, makes the hair fine and glossy.

Zemo is prepared by E. W. Rose Medicine Co., St. Louis, Mo., and is regularly sold by all druggists at $1 per bottle. But to enable you to make a test and prove what it will do for you, get a 25-cent trial bottle fully guaranteed or your money back at C. E. Anderson's drug store.

GOOD REPAIR WORK

That's our strong point. When the pipes burst, or you discover a leak, call us on either phone.

BRODE, the Plumber

South Sixth-st. Next to Gas Office

Commencement 1912

Popular and Attractive Gift Books

Complete line at

C. E. ANDERSON'S

Drug, Book and Wall Paper Store.

404 Main St. Coshocton, O.

Believes This will "Cure Lung Troubles"

Consumption is a flattering disease—that is one of its chief dangers. Those who have it are rarely willing to acknowledge the fact.

If this trouble is present, it is no time for trifling. Don't waste time in argument. If a so-called "cold" has long persisted; if a cough is present that keeps you awakes or any of the symptoms are present such as fever or night sweats, weakness and loss of appetite, and perhaps, some raising of mucus—do the sensible thing; take Eckman's Alterative, as Mr. Bettersworth did

Bowling Green, Ky., R. No. 4.

"Gentlemen: I wish to say for your Alterative that I believe it to be a medicine of unequaled value for all Bronchial and Lung trouble

"The Spring of 1908, I had a severe cough for six months. I tried all the medicine that my friends and doctors recommended to me, but no results came for the better. I had night sweats, and would cough and spit up every night until I got so weak I could hardly do anything. But at last, James Deering, of Glasgow Junction, insisted that I try your medicine, which I ordered at once and began taking the same. In one week's time there was quite an improvement in my condition, and after I had taken several bottles, I was as well as ever in my life. I never write any firm or company a letter recommending their medicine before, as there are so many fakes that a medicine of genuine quality don't get credit or even tried.

"I desire the world to know that I firmly believe that your Eckman's Alterative will cure any case of lung trouble if taken before the last stage. I will gladly write personally to any party wanting information in regard to your wonderful medicine." (Signed Affidavit)

A. C. BETTERSWORTH.

Eckman's Alterative is effective in Bronchitis, Asthma, Hay Fever; Throat and Lung Troubles, and in upbuilding the system. Does not contain poisons, opiates or habit-forming drugs Ask for booklet of cured cases and write to Eckman Laboratory, Philadelphia, Pa., for more evidence. For sale by all leading druggists or

C. E. Anderson in Coshocton, Ohio.

SAYS ALIENISTS WILL DRIVE REV. RICHESON CRAZY

"Stunts" of Experts Would Derange Any Man's Mind, Claims Cilley

Boston, Mass., May 14—Clarence V. T. Richeson, who began probably the last week of his life today, unless Gov. Foss and his council grant a respite or commute his death sentence to life imprisonment, collapsed in the Charles street jail today. The jail physician declared this was due to the long ordeal of examination as to his sanity, by three of the experts selected by Gov. Foss to examine Richeson. He did not take his clothing off last night and was unable to sleep at all.

TWO HOBOES ARE CAUGHT BY COPS

Two weanies were arrested Monday evening, one charged with drunkenness and the other with begging Neither have been given a hearing but Mayor Cassingham threatens to send them to jail for a three-day term.

BAKERSVILLE

BAKERSVILLE, May 14.—Mr. and Mrs. Clifford Draher of Minerva have been spending a few days with relatives here.

S. C. Leech and Wm. Snedeker were in Fresno on business Monday.

The stone work for the new bridge on S. C. Leech's farm is completed and it is expected that it will be finished and ready for public use soon.

Geo. Phillips of Newcomerstown spent Sunday with his mother.

Mrs. Curtis Lyons of Coshocton is spending a few days with her parents here.

Miss Allie Pierce of Beach City is here for a few days.

Frank Masters is preparing to erect a new building for blacksmithing also automobile repairing.

Mrs. Ella Wherley of Stone Creek is helping her mother Mrs. Sheifer to Clean house.

Allen Murphy of Fresno grange visited last Monday evening with Bakersville grange. He gave an excellent talk in behalf of progressive grange work.

Joe Norris is back in town after spending the winter months with his daughter in Canal Dover.

Mr. Sebold from Mineral City was in this vicinity this week selling cream separators.

Elsworth Riggle and family, of Port Washington spent Sunday with Mr. Riggle's parents.

J. J. Mizer and family of Evangcreek spent Sunday with Mrs. Mizer's parents at Linton.

Lester Chantz of New Phila is here for a few days.

Mr. and Mrs. Walter Schwitzen and family of New Phila is visiting with relatives here.

Mrs. Henry Hawk's children are quite ill with whooping cough.

Rev. J. L. Ritchey will preach the Memorial sermon at this place May 25.

Fills the body with life and energy: makes the nerves strong; increases circulation; restores natural vigor; makes you feel like a new person. It's Hollister's Rocky Mountain Tea—take at night—next day be right. 35c., Tea or Tabs.

C. E. Anderson.

LITTLE INTEREST IN HUFFMAN TRIAL

Columbus, O., May 14.—When the trial of Senator Isaac E. Huffman, charged with accepting a bribe of $200 in connection with insurance legislation, was resumed today, the defense offered a transcript of the record of the Marie Deffenbach case in Chicago. The state resisted this upon the ground that it was not a complete record in that the record in the Chicago case did not show all the essentialities of the convention. It is expected that the Huffman case will take all of the present week and may run into the next. Very little interest in the re-trial is being shown as practically the same evidence is being entered as in the first trial.

Stop That Itch!

I will guarantee you to stop that itch in two seconds. A 25 cent bottle will prove it.

No remedy that I have ever sold for Eczema, Psoriasis, and all other diseases of the skin has given more thorough satisfaction than the

D. D. D. Prescription for Eczema

I guarantee this remedy.

C. E. Anderson, 404 Main street

REAL ESTATE TRANSFERS

Edward Sheeley et ux to James C. Welker lot 1300 Coshocton, $1000.

Robert M. Temple et ux to Ernest B. Smith pt-lot 696 Coshocton, $1.

Cemetery trustees to Roscoe to Anna Lynde lot 36 Roscoe, $1.

Adele D. Gray et al to Mary A. Dunhill pt-lot 167 Coshocton, $1.

P. E. Burt et al to T. J. Platt lot 330 West Lafayette, $1.

Helen M. Mizer et al to Geo. D. Klein pt out-lot 151 Coshocton, $1750.

E. M. Guthrie et ux to Mary B. Robinson lot 16 Conesville, $1.

Helen M. Mizer et al to Nora K. McDowell pt out-lot 151 Coshocton, $2250.

Elmer Law et ux to Joseph Loos 21 acres 118 rods, Lafayett-tp., $1100.

M. T. and J. H. Lawrence to Chaney Osbun 23 acres Linton-tp., $425.

Rebecca A. Dean to William C. Given et al, 86 acres Jefferson-tp., $1.

J. W. Cassingham et ux to John M. Gleason pt-lot 777 Coshocton, $1.

Lillian M. Berton to John S. Berton 55 acres Franklin-tp., $900.

Sarah J. Miller et al to George Miller 60 acres Adams-tp., $1.

KEENE

KEENE, May 14—Mrs. Jane Karr had as her guests Sunday her sons Mr. and Mrs. Joe Karr of Cuyhoga Falls, Mr. and Mrs. Ross Karr of Fredericksburg, Mr and Mrs. F. E Karr and son of Coshocton, Mr and Mrs. John Karr and children of Canal Lewisville, Mr. and Mrs. Wm. Karr and children of Keene, Mr. and Mrs C. W. Karr and children of Keene.

Mr. and Mrs J. J. Shannon and daughter of Coshocton, Mrs. Rhinehart and Miss Mame Foster of Butler, Pa; Mr. and Mrs. W. E Foster and sons, Mr. and Mrs. D. G. Whittemore, Mr. and Mrs. G. F. Whittemore and children spent Sunday with Miss Etta Foster.

Miss Lowe of Bloomfield is the guest of Miss Ethel Ling.

Mr. O. L. Elliott made a business trip to Cincinnati Monday.

Clarence Bartholow of Coshocton visited a few days at J. A. Layman's

Miss Helen Elliott spent Saturday and Sunday with Miss Mary Dawson.

Mother's Day was very fittingly observed Sunday morning at the Presbyterian church. ReRv. B S Jones preached an excellent sermon on "Honor Thy Father and Thy Mother."

Rankin McConnell of Decatur, Ill. is the guest of his brother Alex McConnell

Miss Ethel Norman and Carl Miller were united in marriage Saturday evening at the home of the bride's parents, Mr. and Mrs. A J. Norman

The John Bechtol sale was held Saturday D G Whittemore and Joe Norman bought the farm for $1375. Michael for $510.

The horses and lot were sold to Mr

The Ladies' Aid of the M E church met Saturday with Mrs John Somad

ISLETA

ISLETA, May 14—S. C. Lapp has purchased a new horse

Clifford Loos is preparing to remodel his residence at Isleta.

There will be a special sermon for mothers, preached at the M P church Sunday, May 26 All ladies of the community are urged to be present.

Mrs. O. W Sergeant and son Heber were in Columbus Saturday on business.

Mr. and Mrs. Howard Beeks of Newcomerstown called on Jacob Geese and family last Sunday evening.

Mrs Sandels returned to her home at Wills Creek Friday after having spent a few days with her daughter, Mrs B. C. Lapp.

Mr. and Mrs. Theodore Smith and family visited in Coshocton Saturday and Sunday.

Several Isleta people will attend the circus at Newcomerstown May 15.

If You Like a Little Quiet Fun

Ask some pompous person if Grape-Nuts Food helps build the brain.

Chances are you get a withering sneer and a hiss of denunciation.

Then sweetly play with the learned toad.

Ask him to tell you the analysis of brain material and the analysis of Grape-Nuts.

"Don't know? Why, I supposed you based your opinions on exact knowledge instead of pushing out a conclusion like you would a sneeze."

"Well, now your tire is punctured, let's sit down like good friends and repair it."

The bulky materials of brain are water and albumin, but these things cannot blend without a little worker known as Phosphate of Potash, defined as a "mineral salt."

One authority, Geohegan, shows in his analysis of brain, 5.33 per cent total of mineral salts, over one-half being Phosphoric Acid and Potash combined, (Phosphate of Potash) 2.91 per cent.

Beannis, another authority, shows Phosphoric Acid and Potash (Phosphate of Potash) more than one-half the total mineral salts, being 73.44 per cent in a total of 101.07.

Analysis of Grape-Nuts shows Potassium and Phosphorus (which join and make Phosphate of Potash) is considerable more than one-half of all the mineral salts in the food.

Dr. Geo. W. Carey, an authority on the constituent elements of the body, says: "The gray matter of the brain is controlled entirely by the inorganic cell-salt, Potassium Phosphate (Phosphate of Potash). This salt unites with albumin and by the addition of oxygen creates nerve fluid or the gray matter of the brain. Of course, there is a trace of other salts and other organic matter in nerve fluid, but Potassium Phosphate is the chief factor, and has the power, within itself to attract, by its own law of affinity, all things needed to manufacture the elixir of life."

Further on he says: "The beginning and end of the matter is to supply the lacking principle, and in molecular form, exactly as nature furnishes it in vegetables, fruits and grain. To supply deficiencies—this is the only law of cure."

Brain is made of Phosphate of Potash as the principal Mineral Salt, added to albummin water.

Grape-Nuts contains that element as more than one-half of all its mineral salts.

Every day's use of brain wears away a little.

Suppose your kind of food does not contain Phosphate of Potash.

How are you going to rebuild today the worn-out parts of yesterday?

And if you don't, why shouldn't nervous prostration and brain-fag result.

Remember, Mind does not work well on brain that is even partly broken down from lack of nourishment.

It is true that other food besides Grape-Nuts contains varying quantities of Brain food.

Plain wheat and barley do. But in Grape-Nuts there is a certainty.

And if the elements demanded by Nature, are eaten, the life forces have the needed material to build from.

A healthy brain is important, if one would "do things" in this world.

A man who sneers at "Mind" sneers at the best and least understood part of himself. That part which some folks believe links us to the Infinite.

Mind asks for a healthy brain upon which to act, and Nature has defined a way to make a healthy brain and renew it day by day as it is used up from work of the previous day.

Nature's way to rebuild is by the use of food which supplies the things required.

FROM THE EDITOR

He Forgot That He Had a Stomach.

Talking of food, there is probably no professional man subjected to a greater, more wearing mental strain than the responsible editor of a modern newspaper.

To keep his mental faculties constantly in good working order, the editor must keep his physical powers up to the highest rate of efficiency. Nothing will so quickly upset the whole system as badly selected food and a disordered stomach. It therefore follows that he should have right food, which can be readily assimilated, and which furnishes true brain nourishment.

"My personal experience in the use of Grape-Nuts and Postum," writes a Philadelphia editor, "so exactly agrees with your advertised claim as to their merits that any further exposition in that direction would seem to be superfluous. They have benefited me so much, however, during the five years that I have used them, that I do not feel justified in withholding my testimony.

"General 'high living' with all that the expression implies as to a generous table, brought about indigestion, in my case, with restlessness at night, and lassitude in the morning, accompanied by various pains and distressing sensations during working hours.

"The doctor diagnosed the condition as 'catarrh of the stomach,' and prescribed various medicines, which did me no good. I finally 'threw physics to the dogs,' gave up tea and coffee and heavy meat dishes, and adopted Grape-Nuts and Postum as the chief articles of my diet.

"I can conscientiously say, and I wish to say it with all the emphasis possible to the English language, that they have benefited me as medicines never did, and more than any other food that ever came on my table.

"My experience is that the Grape-Nuts food has steadied and strengthened both brain and nerves to a most positive degree. How it does it, I cannot say, but I know that after breakfasting on Grape-Nuts food one actually forgets he has a stomach, let alone 'stomach trouble.' It is, in my opinion, the most beneficial as well as the most economical food on the market, and has absolutely no rival." Name given by Postum Co, Battle Creek, Mich.

"There's a Reason" for Grape-Nuts

POSTUM CEREAL COMPANY, LIMITED, BATTLE CREEK, MICHIGAN, U. S. A.

NEWSPAPER ARCHIVE® NEWSPAPER ARCHIVE®

The Daily Age's Classified Page

Age Want Ad. Rates
25 words 25 cents six consecutive insertions, cash with copy invariably. Extra words one cent each. Phone for free Age Want Ad Messenger who will call in a hurry at your home for copy and cash.

WANTED

HENRY MILDER
626 Main St. Bell Phone 410.
Dry Cleaning and Pressing
Ladies' and Gents' Suits..$1.25
Ladies' and Gents'
Overcoats ..... $1 to $1.25
Goods Called For and Delivered.
OPEN EVENINGS

WANTED—Two boys, over 16 years, at once at Pastime theatre.

WANTED— Two experienced dining-room girls. One for head waitress at the Hotel Parker, Denison, O. Inquire either 'phone and reverse message.

WANTED—An intelligent person can earn $100 monthly by corresponding for newspapers; easy work, spare hours. Write for particulars. Indiana Press Syndicate, Ft. Wayne, Ind.

WANTED—The public to know I have moved my Greek-American ice cream factory to the Elliott Ice Co. and am ready to fill all orders. Fancy Creams a specialty. I solicitate your patronage. A. E. Peelle, both phones No. 443.

WANTED— To buy small size iron safe. Must be cheap. Call 31 Bell phone. 13 6

WANTED—The breeders to know the standard-bred trotting stallion Lynne Bel, Jr., will make the season at Dr. Curry's barn near Park hotel 14-6t

WANTED—Lawns to mow; all work neatly done. Call Citizens telephone 333-B, or inquire 125 South Ninth-st.

AGENTS WANTED — 40 per cent. profit selling our pillow tops High grade work, easy sales Samples and catalogue free. Luther Gordon Co, 208 N. 5th-ave., Chicago.

$100 monthly and expenses to travel and distribute samples for big manufacturer; steady work. S. Scheffer, 762 Sherman, Chicago.

WANTED—Second hand automobile, 2 or 3 passenger. Must be in good condition and cheap for cash. Give full particulars. Address "Buyer' care Age office.

WANTED—Bundle and small family washings. Mrs. Lucy Urban, 669 John-st.

WANTED—Everybody to attend ice cream social given by D of A. in Backert bldg. on Walnut street on Saturday evening May 18.

WANTED—100 men and young men to purchase a necktie at the necktie and box social Friday evening May 17 at the First Christian church, corner Seventh and Poplar streets Each necktie purchased entitles you to eat supper with a nice young lady.

WANTED—To purchase about 100 acres of land for pasture. Must be cheap for cash. Write description and best price to Postoffice Box 'A' Coshocton, Ohio 14-6

POSITIONS WANTED

Perhaps you can't secure just the kind of employment in this city you desire. A "Position Wanted" ad in this paper and 99 other daily papers in Indiana, Illinois and Ohio will get what you want. $2.50 per line each insertion Austill Advertising Syndicate, Elwood, Indiana. Write for list of papers

Ambitious young man desiring to locate in Coshocton would like employment with reliable firm with a chance to learn business. References. Address, Ambitious, care Age. 13-6

J. B. Leavengood went to Canton Tuesday morning on business.

FOR SALE

FOR SALE—Fawn and white Indian Runner duck eggs. $1 a setting. Special mating $2. Single comb black Minorcas eggs $1 a setting. C. C. Atkinson, Bell phone 591, Coshocton, O

FOR SALE—Complete poolroom outfit, 5 tables, cigar case, cues, balls, racks, chairs, etc. Also complete sawmill outfit. J. E. Warner, Newcomerstown, O.

FARM WHERE FARMERS PROSPER."—Fine Knox county farms, $50 up. Improved, well located. Write for list. W. C. Rockwell Farm-Land Company, Mt. Vernon, O.

FOR SALE—5-room house with large pantry, large lot 52x154, city and soft water. Inquire at 731 Kenilworth avenue, Coshocton, O.

FOR SALE—Pair of gents' white flannel trousers; also black derby and 2 straw hats, size 7. Cheap. Inquire 1017 E. Main.

AT BUCKEYE LAKE—FOR SALE—five room cottage; furnished; gas, good location. E. M. Dennis, Gallagher, Ohio.

FOR SALE—Trios of Silver Laced Wyandottes, Black Minorcas, Barred Rocks, $5. Also an orange tree which is bearing. Mrs. H. Randles, Clark, Ohio. 13-6

FOR SALE—Just received two car loads buggies surreys, and runabouts I give all prospective buyers an invitation to come and inspect stock and get prices before purchasing. C. S Hoagland, 218 Main street.

FOR SALE—First-class walnut counter, used at the Paradise, in good condition. Call at the Paradise.

FOR SALE OR TRADE

If you want to Sell or Trade anything, a want ad in this paper and 99 others in Indiana, Illinoi, and Ohio will find your party. It will only cost you $2.50 per line of 6 words, write us for list of papers. Austill Advertising Syndicate, Elwood, Indiana

LOST OR FOUND

LOST—Small diamond ring between Second and Sixth on Main street. Reward Return to 226 W. Main st., 573 Bell phone

LOST—Ladies gold watch fob Saturday on Main street Finder please leave at Mitchell's store on Main. 13-6

BIG ED SWEENEY

His recent return to the fold of Harry Wolverton, manager of the New York Yankees, is expected to go a long way toward bolstering up that much shattered and unlucky team Sweeney is considered one of the best throwing catchers in the league, as well as one of the fastest

This is the season of listlessness, Spring disorders, tired feeling, no ambition. You only need Hollister's Rocky Mountain Tea to liven you up, fill you with energy, action and health A spring remedy that does the biz and does it quick. 35c., Tea or Tabs. C. E. Anderson.

MISCELLANEOUS

MEN and WOMEN, sell guaranteed hose. 70 per cent. profit. Make $10 daily. Full or part time. Beginners investigate. Wear Proof, 303S Chestnut St., Philadelphia, Pa.

BREEDERS NOTICE!
The Standard-bred Stallion Dandy Salisbury will make the season of 1912 in the training stable of Chas Sells, fair ground, Coshocton, O.

GROCERS
TRY WARD'S MOTHER'S BREAD
At Gamble's Grocery
616 Main-st. Both phones 71

IDEAL MAIL BOX
The best sanitary, suitable Mail Box manufactured. New Idea, patented. Valuable Premiums. Write for sample and Big Free Catalogue. Unlimited opportunity for agents.
W. Beavers & Co.,
1200 End St., Argenta, Ark.

Legal Notice

Notice is hereby given that on Monday the 29th day of April 1912, there was filed in the probate court of Coshocton county, Ohio, a petition by T. H. Williamson, and others, for the establishing of a special school district at Blissfield, Ohio, composed of territory in the southwest part of Clark township, Coshocton county, O., and also embracing territory in the southwest part of Monroe township in said county. Notice is also hereby given that Monday the 3rd day of June, 1912, at 9 o'clock a. m. has been fixed as the time for the hearing on said petition.

Dated April 29th, 1912.
Frank Ashman,
Probate Judge, Coshocton county, O.
30; 7, 14, 21, 28

Notice to Contractors

Sealed proposals will be received by the Board of Education of the Village School District of Roscoe, Ohio, until 12 o'clock noon, May 28, 1912, for the furnishing of the materials and performing the labor necessary to erect a six-room school building in Roscoe, Ohio, according to the plans and specifications prepared by Frank L. Packard, architect, Columbus, O., which are on file with the clerk of the Board of Education, Roscoe, Ohio, and at the office of the architect, Columbus, Ohio, and open to public inspection during all reasonable hours until the time fixed herein for closing of bids.

Proposals must be made out on uniform blanks furnished upon application to the architect or the clerk of the board and each proposal accompanied by a certified bond in an amount equal to fifty (50) per cent of the proposal, conditioned that the successful bidder or bidders shall, within ten days from the date of opening the bids enter into a contract for the faithful performance of the work bid upon, according to the plans and specifications and proposal, which bond shall serve also as a bond for the execution of the work.

Proposals shall be sent to Mr. Chas. W. Neptune, clerk of the board, Roscoe, Ohio.

The right is reserved to reject any or all bids By order of the Board of Education.

Archie C Hodges, President.
Attest: Chas W. Neptune, Clerk.
A 30; M 7-14-21-28

ROAD NOTICE!

Notice is hereby given that a petition will be presented to the County Commissioners of Coshocton County, at their June sessin on June 12, 1912, praying for the laying out and establishment of a County Road on a line hereinafter described, to-wit:

Beginning at a stake No. 1 in the bend of the road leading from Mohawk to New Castle at a point just west of R. L. Endsley's house, running in a northwesterly direction past stakes No. 2, 3 4, to stake No. 5, then running due north to stake No. 6, between the lands of Speckman and Shrimplin & Grant

Said road crosses the land of Henry Speckman. (Signed)
R. L. Endsley,
Principal Petitioner.
By C. R. Bell, Atty
May 7, 1912. May 7 14 21 28

LAFAYETTE WON'T PLAY LOCAL CLUB

The West Lafayette baseball club cancelled its game, scheduled with the Coshocton club for next Saturday, and Manager Larcome of the locals secured a game with the Land team of Zanesville to be played here next Saturday

What Texans Admire

Most, says Hon. Hugh Tallman, of San Antonio "We find," he writes, "that Dr King's New Life Pills surely put new life and energy into a person Wife and I believe they are the best made." Excellent for stomach liver or kidney troubles 25 cents at C E. Anderson's, or C W. Ferguson's of Roscoe

Spiritualists Get Message.

London, May 14—Spiritualists in Scotland claim to have received a message from the late William T. Stead "It was I who asked the musicians on the Titanic to play "Nearer My God to Thee," the spiritualist is alleged to have said.

G. F. Schauweker went to West Lafayette today.

BASEBALL

NATIONAL LEAGUE

How They Stand.

Clubs.	Won.	Lost.	Pct.
Chicago	20	5	800
Boston	14	8	636
Washington	12	11	577
Cleveland	10	11	476
Philadelphia	9	11	450
Detroit	11	14	440
New York	6	13	316
St. Louis	6	15	286

Today's Schedule.

Cleveland at Washington.
Detroit at New York
Chicago at Philadelphia.
St. Louis at Boston.

Yesterday's Results.

Clubs.	R	H	E
Chicago	3	8	1
Philadelphia	1	11	4
Walsh and Kuhn; Brown and Egan.			
Washington	9	11	3
Cleveland	6	11	3
E. Walker and Henry; Baskette, Blanding and Easterly.			
Boston	14	13	2
St. Louis	9	13	6
Bedient, Bushelman, Hall and Carrigan; Powell, Lake C. Brown and Stephens.			
New York	15	13	2
Detroit	4	10	6
Vaughn and Street; Covington, Pernoll, Works and Stanage.			

AMERICAN LEAGUE

How They Stand.

Clubs.	Won.	Lost	Pct.
New York	17	4	810
Cincinnati	18	5	783
Chicago	11	12	478
Pittsburg	9	11	450
Boston	9	11	391
Brooklyn	7	12	368
Philadelphia	7	12	368
St. Louis	8	16	333

Today's Schedule.

Boston at Cincinnati
New York at Pittsburg.
Philadelphia at Chicago.
Brooklyn at St. Louis.

Yesterday's Results.

Clubs	R	H	E
Chicago	4	6	1
New York	1	7	4
Lavender and Archer; Tiseran and Myers.			
Called in eighth; darkness.			
Cincinnati	2	5	3
Brooklyn	1	9	0
Benton and McLean; Kent and Phelps.			
St. Louis	1	13	2
Boston	3	9	2
Steele, Ewing and Bliss; Dickson, Hess and Kling.			
RuRin at Pittsburg.			

AMERICAN ASSOCIATION

How They Stand.

Clubs.	Won.	Lost.	Pct.
Columbus	20	9	690
Minneapolis	17	10	630
Toledo	15	12	556
St. Paul	15	15	500
Kansas City	12	16	429
Milwaukee	11	15	423
Louisville	10	15	400
Indianapolis	10	18	357

Today's Schedule.

Columbus at Indianapolis.
Louisville at Toledo.
Minneapolis at Kansas City.
St. Paul at Milwaukee.

Yesterday's Results.

Clubs	R	H	E
Columbus	5	9	1
Toledo	2	6	1
McQuillan and Smith; Cann, West and Land.			
St Paul	5	7	3
Minneapolis	2	6	4
Thomas and Tragrisser; Waddell and Owens.			
Milwaukee	5	10	3
Kansas City	3	10	1
Nelson and Marshall; Rhodes and O'Connor.			
Louisville	3	5	3
Indianapolis	2	6	4
Northrop and Spencer; Link and Casey.			

She Gave Him Greetings.

New York, May 14—Mrs Gertrude Platt, of Brooklyn, arrested her husband on Broadway and marched him to the police station She had not seen him for ten years.

CASTORIA
For Infants and Children.
The Kind You Have Always Bought
Bears the Signature of Chas. H. Fletcher

Wanted!

The public to know that we carry the very best whiskey that is distilled such as Kentucky Tavern, 6 yrs old, Murphy's Straight Rye, Old Cumber and (sour mash) 8 yrs old These are double stamp whiskies, prices as cheap as any in the city. We also carry Champagne and other popular brands of wine.

We especially call your attention to "Old Style Lager" This is stated by the people who know, such as club men, etc, to be the most delicious beer made

We also carry the John Hauck beer, draft and bottled, Budweiser bottled and Stroh's bottled

Standen & Cochran
Standen Hotel Bar

Pretty Mothers

Health is the foundation of all good looks. The wise woman realizes this and takes precautions to preserve her health and strength through the period of child bearing. She remains a pretty mother by avoiding as far as possible the suffering and dangers of such occasions. This every woman may do through the use of Mother's Friend, a remedy that has been so long in use, and accomplished so much good, that it is in no sense an experiment, but a preparation which always produces the best results. It is for external application and so penetrating in its nature as to thoroughly lubricate every muscle, nerve and tendon involved during the period before baby comes. It aids nature by expanding the skin and tissues, relieves tenderness and soreness, and perfectly prepares the system for natural and safe motherhood. Mother's Friend has been used and endorsed by thousands of mothers, and its use will prove a comfort and benefit to any woman in need of such a remedy. Mother's Friend is sold at drug stores. Write for free book for expectant mothers, which contains much valuable information.

Mother's Friend

BRADFIELD REGULATOR CO., Atlanta, Ga.

ELKC CLAIM THE CHAMPION TITLE

By winning the bodwling match at the Corder & Wisenburg alleys Monday night over their rivals, the K. of P.'s, the Elks now claim the lodge championship of the city and also have a good hold on the city championship in bowling circles. Previous to the match last night the Elks and K. of P.'s had rolled two matches and each team had one match to its credit. The contest last night gave the honors to the Elks.

High scores were much in evidence during the entire match. Glaser made 224 plus in the third game and Pfous, of the Knights team succeeded in rolling over 241 wooden men in the third game. The high score went to Glaser who made 550 plus in all.

The lineup and score was as follows:

Elks				Totals
Pope	154	205	158	517
Glaser	164	163	224	551
Hack	120	177	165	462
Ransom	180	155	158	493
Akeroyd	148	159	152	459
Totals	764	859	827	2482
K. of P.				Totals
Ashman	170	143	159	472
Abbott	179	154	160	492
Ehrich	148	128	126	402
Ffous	144	185	211	540
Edwards	152	178	170	500
Totals	763	788	856	2107

The Demons of the Swamp

are mosquitos. As they sting they put deadly malaria germs in the blood Then follow the icy chills and the fires of fever. The appetite flies and the strength fails; also malaria often paves the way for deadly typhoid. But Electric Bitters kill and cast out the malaria germs from the blood; give you a fine appetite and renew your strength "After long suffering," wrote Wm. Fretwell, of Lucama, N. C., "three bottles drove all the malaria from my system and I've had good health ever since." Best for all stomach, liver and kidney ills 50c at C. E. Andersons; and C. W. Fergusons, of Roscoe.

CENTRAL LEAGUE

Yesterday's Results.

Grand Rapids 6, South Bend 1.
Terre Haute 2, Ft. Wayne 0.
Second game: Terre Haute 3, Ft. Wayne 2.
Dayton 9, Springfield 1.
Wheeling 6, Erie 3.
Second game; Erie 4, Wheeling 2.
Rain at Canton and Akron.

Chance for Sense.

Berlin, May 14.—The Reichstag has adopted an anti dueling resolution Hereafter a German officer refusing to fight a duel will not be dismissed from the army

TODAY'S MARKETS

THE AGE RECEIVES BY WIRE DAILY MARKET REPORTS FROM PITTSBURG, CLEVELAND, CHICAGO, TOLEDO AND OTHER CENTERS CORRECTER EVERY DAY.

Pittsburg Live Stock

PITTSBURG, May 14 East Liberty reports today as follows:
Steers $5.00@8.70
Hogs 6.00@8.15
Sheep 3.00@6.50
Lambs 4.00@9.00
Calves 5.00@8.50

Cattle.

Uneveness featured trade in cattle today. 2200 head made up the run—general quality improved. Sellers tried hard to get higher prices today. Packers realized this and fought for reductions. Light handy and common little steers stronger. Country buyers partial to those grades. Good to choice heavy and medium steers irregular. Those kinds draggy and steady to 10c lower. Top steers $8.70—numerous sales $7.90@8.35. Heifers, bulls and fat cows strong to 15c higher.

Calves.

Market for calves showed improvement today. 1200 head made up total receipts Quality good. Demand is broad—trade active. Early clearance made. Choice handy fat veals favored. Prices up 25c. Butchers paid $8.50 for bulk best calves; outs $6.50. Values a dollar above last week. Outlook fair.

Hogs.

6500 hogs made up the total supply today. Demand good. Trade showed nice improvement. Dealing active and strong weights nickel higher. Other classes ruled firm. Best heavies $8.10@8.15. Good medium hogs sold at $8.10; handy kinds $8.05@8.10. Better eastern call for good light finish. Choice light Yorkers sold at $7.75; best pigs $6.75. Early clearance made in all desirable hogs. The prices today 25@30 cents above last Tuesday.

Sheep and Lambs.

7000 sheep and lambs were in the barn today. Regular eastern and local buyers turned out. Prime fat kinds got main attention; others durr. Top wethers at $6.50 were up 15@25 cents. Best handy lambs at $8.75@9, 25@50c higher. Common and medium sheep and lambs steady. Best levels today 25@50c above week ago.

DEAFNESS CANNOT BE CURED
by local applications, as they cannot reach the diseased portion of the ear. There is only one way to cure deafness and that is by constitutional remedies. Deafness is caused by an inflamed condition of the mucous lining of the Eustachian Tube. When this tube is inflamed you have a rumbling sound or imperfect hearing, and when it is entirely closed, Deafness is the result, and unless the inflammation can be taken out and this tube restored to its normal condition, hearing will be destroyed forever; nine cases out of ten are caused by Catarrh, which is nothing but an inflamed condition of the mucous surfaces.
We will give One Hundred Dollars for any case of Deafness (caused by catarrh) that cannot be cured by Hall's Catarrh Cure. Send for circulars free.
F. J. Cheney & Co., Toledo, O.
Sold by Druggists, 75c.
Take Hall's Family Pills for Constipation

Every Woman
is interested and should know about the wonderful
MARVEL Whirling Spray
The new Vaginal Syringe. Best—Most convenient. Ind. It cleanses instantly.
Ask your druggist for it. If he cannot supply the MARVEL, accept no other, but send stamp for illustrated book—sealed. It gives full particulars and directions invaluable to ladies. MARVEL CO. 44 East 23rd Street, NEW YORK

Heinz Minco Meat, 2 lbs 25c
Bacon, pound 15c
3 cans Climax Paper Cleaner, 25c
Fresh eggs every morning right from our farm.
L. W. BUTTS & CO.
432 S. 7th-st., Both phones 121

Chas. W. Loos & Sons
Main Street Garage and Salesroom, New and Second-Hand Cars for sale
Rickers Bldg., opp. City Hall
Bell phone 573; Cit 749-R

Produce.

(Corrected by Snyder Grocery Co.)

Butter	.28
Eggs	.16
Chickens	.13
Country lard	.10
New cabbage	4 1-2
Potatoes	1.55
Apples	.60
Turnips	.50
Retail Prices	
Butter	.32
Eggs	.20
Potatoes	1.75
Chickens	.17
Country lard	.15
Honey, per lb	.22
New Cabbage	.06
Apples	.80
Turnips	.80

Local Grain and Feed

(Corrected by Hanley Milling Co.)
WE ARE PAYING TODAY

	Per 100 lb.	Per Bu
Wheat	$1.91	$1.15
Oats	1.87½	.60
Ear Corn	1.25	.85
Shell Corn	1.51	.85
Rye	1.78	1.00
WE ARE SELLING RETAIL TODAY		
Corn germ feed (kiln dried)		$1.70
Corn		.95
Corn, shelled		.95
Oats		.70
Wheat		1.25
Coshoc. Scratch Chick Food		1.90
Flour		6.40
Flour, per 1-4 bbl.		1.60
Flour, per 1-8 bbl.		.80
Meal, yellow bolted, 10 lbs		.25
Meal, unbolted		1.70
Bran		1.60
Middlings		1.60
Screenings		1.60
Chop		1.80

Poultry

(Corrected by Chas. E. Lorenz)

Turkey, per lb	.15
Chickens	.12 1-2
Ducks	12 1-2c
Geese	.10
Best cloverseed, selling price	14.50
Alsike	13.50
Timothy seed	7.75

Hay, Etc.

(Corrected by Thomson & Son)

Hay, loose	22.00
Hay, baled	22.00
Straw baled	10.00
Oil meal, selling price	2.15
Salt, per bbl	1.20
Timothy Seed, retail	7.50

Walter Elder and Leland Strome of Warsaw were guests of friends in Coshocton Sunday.

Loans

From $5 and up to working people on their own personal note. If in need of money see us. We can name you terms which are unequaled by any other company in Coshocton. Send us this filled out, and our agent will call.

50c weekly payment on a $25.00 loan.

Name .....
Street No. .....

People's Finance Co.
Room 3, Memorial Bldg.,
ZANESVILLE, OHIO.

McManus' Old Stand
Everything New.
Pennsylvania Ryes
Kentucky Bourbons
Direct from the Distiller.
We handle all leading brands of Beer. Choicest wines and brandies.
Prompt and careful attention to Family Trade. We deliver at your door.
E. E. McMANUS

Look! Look!
HALRUSSEL
The Wonderful Racing Stallion
Been full mile in 2:10; at stud at Fair Grounds, Coshocton, O.
Service fee $25.00 to insure.
After the stud season this horse will be worked on the mile track at Columbus.
Wm. Clark
In Charge.
Inquire at PARRISH & WRIGHT'S MEAT MARKET.
HOWARD L. PARRISH, Owner.

Shetland Stallion
45 inches high; Major H. register No. 7811; color, Black; foaled June 2nd, 1906; sire, Sam. 4722; Dam Valley, 2815.
This young stallion is a grand stock, nicely broken, good mannered, fine disposition, nice mane and tail, beautiful in every respect, and a show stallion, can be seen at the telephone barn, Millersburg, Ohio.

NEWSPAPER ARCHIVE® NEWSPAPER ARCHIVE®

The McKeown-Settle Company
Coshocton's Fastest Growing Store

Special Sale of Fancy Striped Silks and Messaline

85c quality, 24-in. wide
Special Price **59c**

The manufacturers' spring season is about over and are now preparing their lines for next Fall, and they are compelled to dispose of their stocks at any cost.

Fortunately for you and for us our buyer took advantage of this condition and bought very liberally.

Nothing like this silk was ever seen in Coshocton at a price so low.

Good range of colors, navy blue, brown, Copenhagen, black, gray and black.

Right now, in the very beginning of the season, we are able to offer bargains, the importance of which you will readily recognize the moment you see them.

No woman who can make use of any silk can afford to neglect this extraordinary purchase opportunity.

The McKeown-Settle Co.

SPECIAL

Store Wiring OFFER

We have a special low price store wiring proposition that will be in effect during the month of May.

A brilliantly lighted storeroom increases business. It attracts customers and makes them more satisfied with their purchases. Our wiremen are the most skilled men we can employ. They use the best material only, and their work is done to comply with the most stringent inspection rules.

They are neat, fast workmen. Call 147 Bell, or 246 Citizens' phone and have free estimate made of the cost of wiring your storeroom and the lighting of same. It imposes no obligation upon you.

The Coshocton Light and Heating Co.
432 Main Street. THE LIGHT FRONT

Painting Season is Here

and quality counts when spending money for paint.

We have the quality line of paints and varnishes, lead and oils and this quality is what increases our business from year to year.

We have a paint for every purpose: tell us the use you have for it and we will furnish the proper goods.

For prompt service call No. 450.

The Coshocton Hardware Co.

Read for Profit AGE WANT ADS Use for Results

WILL PRODUCE PLAY FRIDAY

Canal Lewisville Schools To Have Entertainment At Village

The Canal Lewisville schools will give an entertainment at the school house Friday evening, May 17, the proceeds of which will be expended for hall furnishings. The following program, which will start promptly at 8:15 o'clock, has been prepared:

Musical numbers.
Spectacular drills and marches.
"Pro Tem," a comedy.

Cast.

Raymond Shepherd, a retired merchant, Russell Hamilton.

Oscar Wolcott, his nephew, Sam C. Payne.

Dr. Adolphus Blank, Mrs. Shepherd's physician, George Sinden.

Logan, a man servant, John Lennon.

Mrs. Shepherd, wife of Raymond and a trustee and guardian of Bessie, Hazel Thompkins.

Bessie Martin, Mrs. Shepherd's neice, Lillian Mohler.

Rachel Shepherd, Raymond's sister, a spinster, Eloise Bessi.

Lena Bailey, a friend of Bessie, Olive Sheneman.

CARD OF THANKS.

We wish to thank our friends and neighbors for their kindness and flowers during the illness and death of our son Carl.

Mr. and Mrs. Floyd Smith.

MRS. SCOTT'S SUFFERING OVER

Doctors Advised An Operation. How She Escaped Told By Herself.

Buckner, Mo.—"For more than a year I suffered agonies from female troubles and the doctors at last decided there was no help for me unless I went to the hospital for an operation. I was awfully against that operation, and as a last resort wrote to you for special advice and I told you just what I suffered with bearing down pains, backache, shooting pains in my left side, and at times I could not touch my foot to the floor without screaming. I was short of breath, had smothered spells, felt dull and draggy all the time. I could not do any work, and oh how I dreaded to have an operation.

"I received a letter full of kind advice, which I followed, and if I had only written her a year ago I would have been saved so much suffering, for today I am a well woman. I am now keeping house again and do every bit of my own work. Every one in this part of the country knows it was Lydia E. Pinkham's Vegetable Compound that has restored me to health, and everywhere I go I recommend it to suffering women."—Mrs. LIZZIE SCOTT, Buckner, Mo.

If you want special advice write to Lydia E. Pinkham Medicine Co. (confidential) Lynn, Mass. Your letter will be opened, read and answered by a woman and held in strict confidence.

NOW IS YOUR LAST CHANCE TO JOIN

Coshocton Lodge No. 935

Loyal Order of Moose

As a charter member for $5.00. Charter will close May 31.

Lodge meets every Friday at 7:30 p. m., in German-American Alliance hall.

If interested call on BECK and MAY, Deputy Supreme Organizers, Room 15 Frew Building or give your application to any member.

If There Was No Other Reason For Paying by Check

than the complete written record it gives of all transactions, it would still be worth while to do your banking business with

The People's Banking Co.

SPECIAL SALE OF

Gas and Electric Drop Lamps

Splendid designs for living room, den or library.
Regular price $3.50
Special price **$2.19**

These are exceptional values in very attractive styles. The shades are of art glass in golden yellow blending into brown with mission frame of green metal. The bases are all of green to match.

The entire lot are on display in our outside case and comprise an unusual offering from our basement.

There are about six or eight in all, so do not delay but take advantage of this offer at once.

The Fountain Dry Goods Co.

TWO MEN HURT AT WARWICK

Electric Motor Crushes Feet of Two Miners Monday P. M.

While working at the Warwick mines Monday afternoon Patrick McNichols, 20, of Kenilworth avenue, and Charles Newell, 46, of Cassinghaw hollow, had their feet crushed in practically the same manner. Each man had his left foot run over by the large motor which draws the cars to and from the mines. They were slightly crushed.

Dr. Keenan was called and the two men were brought to the Keenan hospital in this city where their injuries were dressed. Both men are resting comfortably today.

Elephants With Human Sense.

Possibly no other animal in the world has the fascination for the kiddies and the grown-ups as well, as has the elephant. We all remember the first elephant that we saw at the first show we attended. It indelibly impressed itself on our mind. Oh the joy we had in feeding it peanuts and popcorn. So the mere announcement that the show is coming again, revives the pleasant thoughts of boyhood days. The first thing that attracts our attention on the show bills is the elephant and the many curious stunts that he is expected to do.

Sun Brothers' Shows that appear here on Monday, May 20 will present as a special feature a coterie of trained elehpants that are "broke" to perform all the newest acts imaginable and all that they do really borders upon the marvelous. These great mountains of flesh will be seen at every performance during their engagement in this city, in what is claimed to be the greatest pachyderm performance ever projected.

The characteristics of the elephant are interesting. There are two distinct species of elephants—the Indian elephant. The latter may be distinguished from the Asiatic by the dimensions of the head which is much shorter, rounded and somewhat convex. The ears are of enormous size, covering the back of the head and neck. In the African species both the male and female have tusks, those of the male being larger and heavier than those of the female.

It is also larger in size than the Asiatic species. All elephants are fond of bathing, their large bodies being of great advantage to them in swimming. When they swim in deep water they erect their trunks through which they breathe, and by doing so they have no fear of being drowned.

The Asiatic elephants are generally supposed to be more intelligent and docile, also much superior in strength, than those of Africa.

The elephants seen with Sun Brothers' show this season are of the Asiatic variety and are splendid specimens.

The exact date of this big show here is Monday, May 20 and the big outfit will be located on the grounds at the ball park. A number of sensational free shows are announced to be given at 12:30 p. m., on the show grounds and directly in front of the main entrance.

Have You a Baby.

Every woman knows how imperatively necessary it is that baby's things should be absolutely and perfectly clean. She knows the trouble she has with common yellow soaps that leave the dirt in and often make the little garments harsh and irritating to baby's skin. Easy Task soap—you can get it of your grocer—is the quickest and safest cleanser made; it is antiseptic—and it reduces the work of washing by half.

Advertised Letters—May 14.

Mrs. Mary Buxton
Mrs. Cox
Virgil Dillon
Mrs. Rob't Marshall
Mrs. Laura Sniff Pine
Charley Roberts
Marion White
A. O. Watson
H. O. Brael Co.
Parrafine Sign Co.

Escapes An Awful Fate.

A thousand tongues could not express the gratitude of Mrs. J. E. Cox, of Joliet, Ill., for her wonderful deliverance from an awful fate. "Typhoid pneumonia had left me with a dreadful cough," she writes. "Sometimes I had such awful coughing spells I thought I would die. I could get no help from doctor's treatment or other medicines till I used Dr. King's New Discovery. But I owe my life to this wonderful remedy for I scarcely cough at all now." Quick and safe, its the most reliable of all throat and lung medicines. Every bottle guaranteed. 50c and $1.00. Trial bottle free at C. W. Ferguson of Roscoe; C. E. Anderson.

Crystal White Soap
4 Cakes for 15c.
In the basement
THE FOUNTAIN

BOY LOSES LEG UNDER A TRAIN

Newcomerstown Youth Injured in Attempt to Board Train

John Kistler, the 16 year old son of Dr. Kistler, of Newcomerstown, in attempting to board a freight train west of that town Monday evening was thrown under the wheels of the cars and his left leg below the knee and his foot were so badly mangled that it was found necessary to amputate at a point just below the knee.

The boy had been fishing in the vicinity of Isleta and was returning home when the accident occurred. Young Kistler was found by a passer-by just in time to be saved from being ground to pieces by a freight train which was approaching.

The boy was taken to his home and Dr. McClain of this city was called. It at first was thought that the leg could be saved, but after a careful examination it was found that the leg would have to be amputated. Dr. McClain was assisted by Drs. Hayes, Hosick and Goudy.

WANTS INFORMATION CONCERNING CRAWFORDS

H. M. Williamson of the Oregon State Board of Agriculture has asked Deputy Probate Judge Fred Ashman for information concerning the old-time members of the Crawford families in this county. Mr. Ashman is compiling a list of the Crawford wills filed in probate court which will be sent to Oregon but should anyone in the county know the post office address of any of the pioneer Crawfords it will be appreciated if they communicate with either Mr. Ashman of Coshocton or Mr. Williams whose address is 303 Henry building, Portland, Ore.

More Mid-Summer Fabrics

They are ready for your inspection tonight.

Another Lot of Embroidered Robes

The last lot went in a hurry. The robe consists of 2 1-2 yards of beautifully embroidered white voile 40 inch flouncing with 2 1-2 yards of a 4-inch band to match and 1 3-4 yards of plain 45-inch voile for making the waist — a complete gown — and priced for less than a dress of ordinary swiss flouncing. Prices complete **$6.00, $6.50 and $7.50.**

36 inch Kimona Silks

A charming collection of Japanese and floral designs in soft, restful Delft blue, dull rose and pale tan shades. The harmony of color in each is pleasing and the designs are very neat but effective. These rich lustrous silks for negligee and kimonas are priced at 45c yard.

Jouy Silks

They are just in stock and are attracting much favorable attention. The wonderful demand for Jouy designs has been heralded by every fashion magazine and these silk novelties are now mid-summer favorites. Drop in and see them. They are new and fashionable and are popularly priced, 35c yard.

The Sale of Ready-to-Wear Garments

We're gladdening the hearts of many women and their daughters with suits, coats and millinery at remarkably low prices. Variable weather demands an outer garment throughout the entire season. They are here in authentic styls and guaranteed fabrics at a fourth, a third and a half less than value Can you afford to miss it?

The Fountain Dry Goods Co.

COLT INJURES ITS TRAINERS

John Hutchins Seriously Hurt When "Squeezed" By Young Horse.

While endeavoring to train a young colt at Wills Creek Monday afternoon, John Hutchinson was seriously injured and his father, George Hutchinson, received slight bruises and cuts.

The father and son had gone into the field and were just preparing to start training with the colt when it whirled and pinned young Hutchinson against the fence. In trying to extricate the son from the dangerous predicament the father was also slightly hurt. The son was badly injured about the back, but it is thought will soon be on the road to recovery.

Society "Hold-up" Illegal.

Columbus, May 13.—In an opinion to Prosecuting Attorney J. G. O'Donnell of Miami county, Attorney General Hogan calls on churches and societies to cease the objectionable practice of soliciting and "holding up" candidates for public offices through requests for contributions and defines the status of candidates toward solicitors under the corrupt practice act.

Referring to the practice of some churches and societies to solicit candidates because they are candidates, Attorney General Hogan says: "I am of the opinion that when organizations and societies realize that these practices are contrary to the law they will speedily and cheerfully discontinue them."

C. Helman for Plumbing.

Attend Funeral.

Elmer Graham of Adams Mills was in Coshocton Monday attending the funeral of the late W. J. Stewart.

Crystal White Soap
4 Cakes for 15c.
In the basement
THE FOUNTAIN

AGED WOMAN IS SUMMONED

New Guilford Woman Dies Sunday From a Complication

Mrs. McCammant, aged 78 years, one of the well known residents of the New Guilford neighborhood, died Sunday night after a lingering illness caused by a complication of diseases.

She leaves two sons, Archie and Rydick, and two daughters, Mrs. Allen and Mrs. Ophia Clark.

The funeral services will be held Wednesday morning at 10 o'clock, and interment will be made in the cemetery at Bladensburg.

Drives Sallowness from the Skin

Ladies, imperfect complexion is caused by a sluggish liver. A few days treatment with CARTER'S LITTLE LIVER PILLS will do more to clean up the skin than all the beauty creams in creation.

Cures constipation, unclogs the liver, ends indigestion, biliousness and dizziness. Purely vegetable—never fail.

Small Pill, Small Dose, Small Price.
The GENUINE must bear signature

Brent Good

Two Second Hand Ford Cars
FOR SALE
Fully Equipped--Good as New
Model "N" going for $225
Model "T" going for $300
You will have to see these cars to appreciate their values.

De-Tamble Sales Company
107-111 North Second Street.

For Sale MIZER LOTS, corner Park Ave. and Walnut Street. Beautiful place for a home. See SNYDER & SENFT, Geidel Building, Both Phones.

NewspaperARCHIVE® NewspaperARCHIVE®